CITY EDITION.

The Daily Courier.

Average Daily Circulation Last Week 6,847.

PRICE, ONE CENT.

VOL. 8, NO. 117. CONNELLSVILLE, PA., SATURDAY EVE'G., MARCH 26, 1910. EIGHT PAGES.

PREDICT SPLENDID INDUSTRIAL PROGRESS FOR GREATER CONNELLSVILLE.

PROMINENT OFFICIALS OF BIG RAILROADS POINT OUT THE POSSIBILITIES OF OUR GROWTH WHEN NEW ROAD COMES.

Chamber of Commerce Entertains Party of New York Central and Pittsburg & Lake Erie Men at Dinner and Hear Pleasant and Encouraging Talks From Their Guests About the Future of the Center of the Coke Region—Marriage of the Western Maryland and Lake Erie Means Greater Things Both for Connellsville and the Railroads.

The business men of Connellsville never had a better opportunity to meet and understand the traffic and operating officials of a great railway system than at the dinner last evening tendered by the officers and directors of the Chamber of Commerce to the visiting officials of the New York Central Lines and the Pittsburg & Lake Erie railroad. Certain it is that both sides left the banquet table with a better understanding of each other and a feeling of fellowship for the 'Little Giant,' or 'Jim Yohe's road' as it was referred to more than once.

On the part of the railroad officials the occasion proved a most fitting termination of an interesting tour of inspection which had been conducted. Some of the visitors made their first trip into the region while others were afforded the opportunity of renewing old friendships. One and he has his turn later in this narrative waited fifteen years just for this opportunity to recall to the business men of Connellsville their promise to patronize the Pittsburg & Lake Erie when the road got into Connellsville and gave us good passenger service.

The meeting was one of good cheer for the boosters of Greater Connellsville. They received the assurance that the officials of the New York Central lines and the Pittsburg & Lake Erie are giving serious consideration to the frequent requests for improved passenger service and the promise was made that within a few months fast vestibuled Lake Erie trains will carry Connellsville travelers to Pittsburg to the West, and to New England points.

That the marriage of the Western Maryland to the Lake Erie as the visitors termed it means greater things to both Connellsville and the railroads concerned was the sentiment expressed not only by the local business men but by the officials themselves.

The principal speech of the evening was made by W. A. Terry, former General Freight Agent of the Pittsburg & Lake Erie and now Assistant Freight Traffic Manager of the New York Central Lines West of Buffalo including the Pittsburg & Lake Erie who now makes his headquarters in Chicago.

Probably no official of the Lake Erie has worked harder to improve that road and certainly none was more anxious to effect the consolidation with the Western Maryland. That was for years a dream which has at last been realized. Mr. Terry was the last speaker but was certainly not the least interesting. His energy in securing the agreement between the Lake Erie and Western Maryland was complimented by Toastmaster Yohe in his introductory remarks. Mr. Terry said:

When the President (Mr. Kilpatrick) expressed a desire to have Mr. Yohe carry out Toastmaster's mention of the fact that there was some criticism, I was the critic. I knew what was all. I began to hope to avoid it in the event it was in my mind. I was chosen. I commenced myself upon being able to be here and take the sarcastic remarks he made which I knew he would make. I was prepared

CUT DISTANCE ON SCOTTDALE ROAD.

Rockwell Marietta Circulates Petitition for New Route From Pennsville.

IS APPROVED BY MR. HUNTER

State Highway Commissioner Went Over the Ground and Declared the Scheme a Good One—Will Do Away With Steep Grades.

Petitions for a new road to Scottdale are being circulated and the prospects are that a more direct drive will be constructed in the near future. Rockwell Marietta and others are back of the movement, which has the approval of State Highway Commissioner Joseph W. Hunter.

The idea is to parallel the West Penn tracks from the pump house near Pennsville into Scottdale. This will eliminate the steep grades that exist between that point and the Mill Town on the present road and will lessen the distance considerably.

When State Highway Commissioner Hunter was in Connellsville he was taken over this proposed road by Mr. Marietta and seemed to approve of it. He was also in favor of building the State road from Connellsville to Murphy Siding, a distance of about three miles, instead of constructing a two mile road which would reach only to Moyer. Mr. Hunter said it is the policy of the department to build roads between two distinct points, and not to stop somewhere in between.

The H. C. Frick Coke Company, along whose land the proposed new road from Pennsville to Scottdale would transverse, is said to be in favor of the project and will sign the petition Mr. Marietta is circulating.

Mock Trial For Theft Of Rooster

A great deal of interest has been created by the announcement that a prominent citizen would be tried in public in the Soisson theatre on Thursday evening, March 31st, for the alleged larceny of a Plymouth Rock rooster and many have been the conjectures as to whom the accused might be.

Of course it is understood that it is a mock court trial, which hinges on the alleged larceny of a rooster. Attorney Fred E. Younkin is the complainant. He is supposed to have owned the rooster. Secretary Chase of the Y. M. C. A. is a white man, yet he is accused of lifting the rooster and making way with it in some manner unknown to the complainant.

Judge E. H. Reppert will sit upon the judicial bench and it will need be sat on by somebody to hold it down during the roars of laughter that will sweep over the court room. In any other court, it is not good form to laugh and applaud, but the rules will be suspended on this occasion.

The Prosecuting Attorney is E. C. Higbee, Defendant's Attorney, Col. A. V. Newton, of Worcester, Mass.; Clerk of Court, William McClelland; Court Officer, Barthold Rottler; Court Crier, Charles M. Fox. Witnesses, W. D. McGinnis, Dr. T. B. Eckard, Prof. Stanley Ashe, John Duggan and Frank Grahan. Jurors, Burgess Evans, Col. Reid, Kell Long, P. Dufano, H. P. Snyder, R. D. North, Worth Kilpatrick, Henry Goldsmith, E. R. Floto, W. N. Leche, E. T. Norton, F. E. Markell.

Brush Fires In Borough Cause Alarm

Forest fires have begun, owing to the extreme dry condition of everything, which is notable for so early this spring, and yesterday afternoon there were numerous large fires started in the brush and in the woods.

One began on the hill along the B. & O. railroad here east of the Yough river, and burned through the brush there until the fire reached Arch street. The fire department was called out and quenched the flames, without them doing more damage than burning up a lot of young brush.

In the ridge directly over from Murphy's siding, there was a large forest fire started in the woods on the hills there, and a huge column of smoke floated up and was seen for miles, while a good deal of timber was damaged in the afternoon.

Fires also raged on the hill about Coolspring back of Mt. Braddock.

The coal tipple of W. H. Cochran, near Dunbar, was threatened by brush fires.

Typhoid at Holsopple.

HOLSOPPLE, March 26.—Typhoid fever again broke out in the vicinity of Holsopple this time in the family of William Weaver at the Howe mines. Carrie, John and Annie Weaver, whose ages range from seven to 17 years, are ill with the disease.

Sunrise Prayer Service.

Sunrise prayer meeting will be held at the First Methodist Episcopal Church tomorrow morning at 6:30.

Have you tried our classified ads?

Rottler Is Back, Not Talking On Police Changes

Former Chief of Police Rottler returned this morning from Harrisburg, where he attended the trial of Harry Johnson, alias "Kid Lightning," who was tried and convicted for the murder of Liveryman John H. Hartman on December 3 last. Johnson was sentenced to hang. The evidence against Johnson was circumstantial.

Chief Rottler apprehended the murderer in Connellsville, with the assistance of Officers Lowe and Hull. He was one of the important witnesses. Rotler put in his claim for the $200 reward for Johnson's arrest but the Commissioners of Dauphin County held up the money pending an investigation of the claim of V. Bert Ritchey, the local letter carrier, who claims to have "tipped off" the officers as to Johnson's whereabouts. Rottler thinks that he has the better claim as the reward was offered for the "arrest and conviction" of the murderer.

Clifford McCullough was sworn in as a member of the police force this morning. He will be assigned to night duty for the present, it being the custom to put a new man on night turn so he can travel with one or two older officers and learn the ropes.

Although former Chief of Police Rottler has made no statement concerning his failure to secure a reelection as Chief, it is understood that he will continue as a patrolman, having already been elected to that position. Rottler is taking the situation in good part. Having just arrived, he asked for particulars of Thursday night's election and seemed pleased that he received six votes, anyhow.

EJECTED FROM HOTELS LANDS IN THE LOCKUP

Woman Who Registers From Altoona Fined in Police Court This Morning.

Agnes Wise of Altoona was the only prisoner in police court this morning. She was given 72 hours for disorderly conduct. Officers James Francis and Joseph O'Bryon arrested Agnes, who is alleged to have been found in the room of an up-town hotel in company with a colored porter. The proprietor of the hotel saw the porter piloting the woman up the stairs and called the cops.

Agnes said the negro was bringing her a lunch, but the excuse didn't go with the Burgess.

At another hotel it is said that a woman was ejected about 2 o'clock this morning. Soon after she registered a couple of fellows started up to the floor she was on by way of the back stairs.

Mrs. Morrow Succumbs To Pneumonia

Mrs. Elizabeth Sheppard Morrow, aged 81, one of the best known women in the Yough region, died at seven o'clock last evening at the home of her daughter, Mrs. George C. McGill of Dawson. Death resulted from an attack of pneumonia. In spite of her advanced age, Mrs. Morrow enjoyed unusually good health until she was stricken a short time ago.

The deceased was the widow of John C. Morrow, who was born March 6, 1825, and died a few years ago. He was for many years a prominent resident of the Regantown section, west of Scottdale, and spent the last several years of his life in Scottdale. He was married to Miss Elizabeth, daughter of Paoli and Catherine Tarr Sheppard, April 22, 1847. Paoli Sheppard was a soldier of the War of 1812, and came from Massachusetts. Her mother was the daughter of Hon. Gaspar Tarr, son of a revolutionary soldier, and a relative of Christian Tarr, a Pennsylvania member of Congress.

The deceased is survived by the following children: Mrs. George C. McGill of Dawson, Mrs. Adeline Anderson, formerly of Connellsville, now a resident of New Salem; Mrs. Hester A. Anderson of Scottdale, and J. Sample Morrow of Scottdale. Col. J. Caldwell Morrow, of Pittsburg, a noted auctioneer, is a son and has been in Georgia conducting land sales. The time was too short after his mother took the turn for the worse for him to get home, but he is expected home tonight.

The deceased was a woman of keen mental perceptions, sunshiny disposition and having a great deal of humor about her. She liked the company of young people and everywhere was welcomed and thought much of. She had a great liking for fancy work, and in spite of her age and without glasses she made a great deal of beautiful work, and particularly of old fashioned quilts which she pieced and gave to her relatives within the last few months.

The funeral will be held Monday at 10 A. M., interment to be at the Wesley Chapel cemetery. Mrs. Morrow was known in all parts of this section, but particularly throughout the lower Yough region and about Scottdale.

David W. Evans.

David W. Evans, son of Mr. and Mrs. J. J. Evans of South Connellsville, aged 19 years died this morning after a two weeks' illness of typhoid pneumonia. Deceased was taken ill last Sunday a week ago with pneumonia and later typhoid fever developed. Evans conducted a barber shop at South Connellsville. No arrangements have been made for the funeral.

The funeral will be held Tuesday afternoon at 2 o'clock. Interment in Hill Grove Cemetery.

Joseph L. Fenter.

Joseph L. Fenter, father of Mrs. F. H. Rodgers of the South Side, died Wednesday at Providence, R. I. He had been ill for a year with a broken back.

White Elephant Flour $1.55 large sack. East End Grocery, Fairview avenue, or Hixon & Lytle, West Side. w-s

Patronize those who advertise in this paper.

Methodists In Program For Easter

The following is the Easter Sunday program to be rendered by the Sunday School of the Methodist Episcopal Church of Connellsville:

Organ voluntary, Sarah McDiffett; anthem, "Welcome Happy Morn," by choir; song, "Victor King," by school; recitation, address of welcome, Dowalt McCluy; scripture reading, Matt. 28-1:10 superintendent; prayer, by pastor; song, "Easter Once More in Here," by the school; exercise, "What is Easter?" by class of girls, song, "Golden Chime Bells," Miss McDiffett's class; recitation, "Thank God for the Flowers," Rosalie Port; recitation, "Consider the Lilies," Katherine Welsh; song, "Easter Bells," Miss Harris' class; exercise, "My Master Egg," Miss Harris' class, recitation, "Not So Very Good," Paul Alguire; song, "In Glorious Anthem Exalt Him," by school, recitation, "The Gem of All," class of girls; song, "Shout Hallelujah," by school; recitation, Russell Engleka; song, "Easter Bells Are Ringing," by school; offertory, collection of announcements; song, "Joy Comes With the Morning Light," by class of girls; song, "The Song of Victory," by school; "Nature's Paradise," a drill, by class of girls; closing song, "Victor King," by school.

Special Car Service.

Special car service will be run on the West Penn tomorrow on account of being Easter. In regard to early morning cars, the week day schedule will be observed where cars start an hour later on Sundays.

Extra cars will be put in service where the traffic requires it. Easter Sunday always means more work for the West Penn on account of the outpouring of churchgoers all over the region, many of whom must ride several miles to and from services.

TO CURE A COLD IN ONE DAY
Take LAXATIVE BROMO Quinine Tablets. Druggists refund money if it fails to cure. E. W. GROVE'S signature is on each box. 25c.

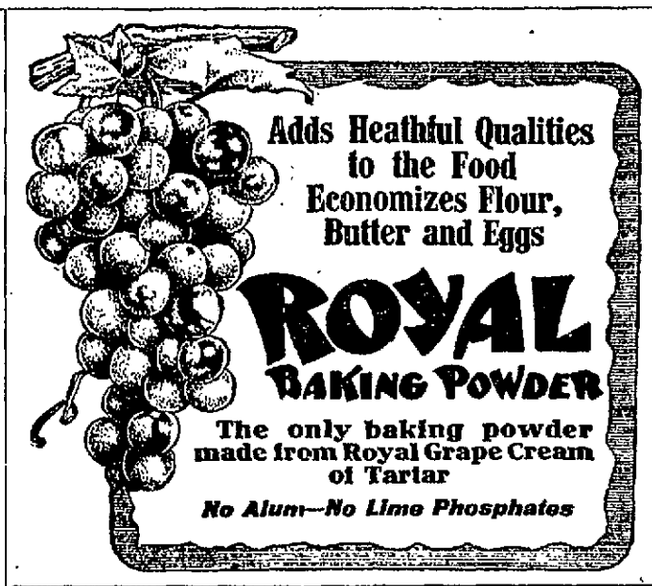
Adds Heathful Qualities to the Food
Economizes Flour, Butter and Eggs
ROYAL
BAKING POWDER
The only baking powder made from Royal Grape Cream of Tartar
No Alum—No Lime Phosphates

NEW IRON CROSS

Has Been Placed on Trinity Episcopal Church on the West Side.

A new iron cross has been erected over Trinity Episcopal Church on the West Side and other improvements were made to have the building in better shape for the Easter services tomorrow.

The Sunday School room has been remodeled and otherwise repaired. Renovation of the rectory is going on and Rev. Richard Kemp, the new pastor, will soon have his home in a presentable condition. The members of Trinity congregation, although badly scattered of late, are steadily turning back to the little church across the river and the attendance is increasing every week. Rev. Kemp has made a splendid impression upon his parishioners.

PERSONALS.

Mr. and Mrs. George Robbins are visiting at the home of Mr. and Mrs. Fred Robbins on Johnson avenue. They are on professional business, appearing at the Lyric under the name of Robbins and Lily.

We have a 16-syrup Lippincott onyx soda fountain. Will sell cheap. Includes chairs, tables, stools and a full fountain outfit. Graham & Co., Pittsburg and apple streets.

Mrs. Irwin F. Vanatta will spend Easter Sunday with her parents, Mr. and Mrs. Thomas Price, at Gibsonton.

Patronize those who advertise.

The jewelry store of A. B. Kurtz is showing a large and varied stock of beautiful goods for spring and summer wear.

Such bargains were never heard of before. John Irwin's $4.00 shoes for men and women at $1.95. Marc & Co.

Prof. Hall, expert palmist, guarantees satisfaction. Answers all questions. Room 29, Smith House. Here this week only.

Diamond rings for engagement, also 18K Tiffany wedding rings. Kurtz's.

Fancy Easter baskets and candy bunnies for the children, at Mikalirias & Berbatis, 126 North Pittsburg street.

Simpex shoulder braces are guaranteed to correct physical defects. We sell them at $2. Graham & Co.

She was stoop-shouldered—Simpex brace. Graham & Co. $2. Now she stands erect.

Good price paid for cut hair or combings. Call at 360 East Main street, or Tri-State 'phone No. 704.

Lockets and chains, bracelets, pendents and la vallers. Kurtz's.

Stick pins and cuff buttons for men. Kurtz's.

W. N. Leche

Refer to Friday's Ad.

FOR MONDAY AND TUESDAY'S BIG BARGAINS.

The 29th day of March 10 years ago this store commenced its career. We leave you to be the judge whether we have fulfilled our promise to give an honest dollar's worth for $1.00 in legal tender.

We wish again to thank our many friends and patrons for our success.

Watch for Tuesday's ad.

Come and see what 29c will do on this Tenth Anniversary Sale.

SPRING CLEAN-UP

IS NOW HERE

HAVE YOUR HOME FURNISHED IN UP-TO-DATE STYLE.
No Need of Paying Big Prices When You Can Save From
20 to 35 PER CENT.
by dealing at this store. We are better than ever prepared to take care of your needs in the line of Furniture, Carpets, Rugs, Linoleums, Stoves, etc., at

PRICES THAT ARE RIGHT.

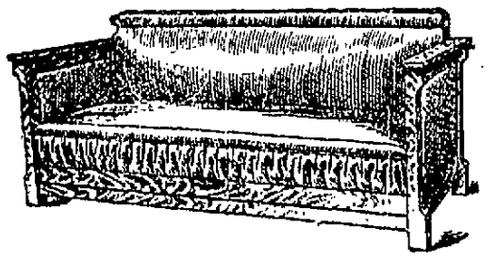

This fine Davenport, oak finish, covered in Chase leather, worth $40.00, for only
$22.50

Sideboard
This Quartered Oak Sideboard big and massive, genuine French plate mirror; $45 value, only
$23.00

Terms to Suit Everybody.

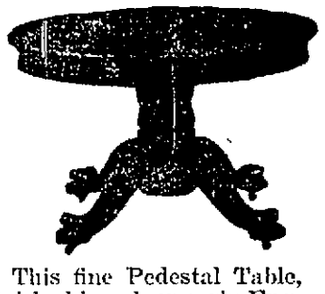

This fine Pedestal Table, finished in oak or early English, $18 value, for only
$11.75

FURNITURE S&R CARPETS
SEDERSKY AND RAPPORT
FURNITURE S&R CARPETS

News From Nearby Towns.

DUNBAR.

DUNBAR, March 26.—Wendall Carroll was a visitor in Connellsville Friday.

Miss Florence Kimball, who is a student at Woman's College, at Frederick, Md., arrived home Thursday evening and will spend the Easter vacation with her parents, Mr. and Mrs. C. D. Kimball, Spears Hill.

John Creel of Mt. Pleasant, is the guest of friends and relatives here. Mr. Creel formerly resided here.

Frank McFarland was a business caller at Leisenring Thursday.

J. Dull, who represents a firm that manufactures filters, was here Thursday interesting several families about filters for the use of those connected with the Trotter water line here.

William Wishart, superintendent of the Union Supply store at Trotter, has moved from Leisenring No. 3 to his new post of duty at Trotter.

Mrs. Thomas Shearin of Revere, was the guest of friends here.

Louis P. Hamilton, chemist for the Dunbar Furnace Company, is wearing a broad smile and handing out the cigars since his wife presented him with a baby boy on Thursday.

Louis MacFarlane of Irwin, is the guest of Mr. and Mrs. E. P. Kerr, at the Furnace.

Easter will be appropriately observed at the M. E. Church Sunday. The regular Easter sermon will be preached at 11 A. M. and special music will be rendered by the choir and a quartet at 7:30 P. M. The children will render an Easter program entitled "Easter Praises." All are cordially invited to attend.

Rev. and Mrs. I. M. Humes, who have been the guests of friends and relatives at Perryopolis returned home on Friday.

John K. Ewing, Jr., of Pittsburg, was here Friday visiting friends.

Miss Sadie Kaffer was the guest of friends in Connellsville Friday.

V. S. Speer of Pittsburg, was visiting friends in town Friday.

Miss Clara Carroll was the guest of Connellsville friends Friday.

Sara, the seven years old daughter of Mr. and Mrs. N. T. Smith, who reside back of the brick school house, and who has been attending school in room No. 1, was taken sick Wednesday while in her class. This morning it was reported by the doctor as a case of scarlet fever. All the other cases here are getting along nicely.

Lloyd Colgaware draughtsman for the West Penn, is off duty on account of a severe attack of tonsilitis.

Messrs. Clarence and Cecil Smith, who are students at Bucknell University, at Lewisburg, Pa., are home for the Easter vacation with their parents, Mr. and Mrs. W. C. Smith, Spears Hill.

The pound social which was given by the Ladies' Aid Society of the Baptist Church, Spears Hill, was one of the most successful social affairs given here for some time. Thursday evening $150 was taken in at the door and on Friday the ladies received over $50, making them over $200. This money will be used toward the debt on the parsonage.

Mrs. Barney Baker was the guest of friends in Connellsville Friday.

For Sale. The Garfield Pagulia property on Second street, Spears Hill. Six-roomed house, good stable; double lot 100x120 feet for $1,250. $400 down, balance on easy payments. Inquire of F. F. DeWitt, Bell 'phone 176-3, Scottdale Pa. 24mar31

DAWSON.

DAWSON, March 24.—Mrs. Smith Fackbill of Uniontown was here visiting her aunt, Mrs. H. G. Mollison who has been quite ill for some time, but is slowly improving.

Miss Marie Cochran is home from the seminary at Forest Glen, Md., to spend her Easter vacation with her mother, Mrs. Mary L. Cochran.

Burgess G. C. McGill was a business caller in Connellsville Friday.

Mrs. Edward Rensler of Perryopolis, after a short visit here with friends, has returned home.

H. S. Bute of Connellsville and C. L. V. Bute of Uniontown were here visiting at the home of Mr. and Mrs. Charles G. McGill, Thursday.

Mrs. G. F. Wright of Monessen is here spending a few days with her parents, Mr. and Mrs. Geo. C. McGill.

Mrs. James S. Lanchrey was calling on friends at Connellsville Thursday.

Ray Neville who has been spending a few days at Fairmont, W. Va., has returned home.

Miss Carrie Painter of Greensburg is here visiting her grandmother, Mrs. Mary Henry.

Dr. Sherrick of Connellsville was a business caller here Thursday.

Miss Zola Henry, who has been visiting friends at Scottdale, returned home Friday.

Miss Elizabeth Anderson of Connellsville was here Friday visiting friends and relatives.

Miss Eva Wright a student of the Washington Seminary, arrived home Friday evening to spend her Easter vacation with her parents, Mr. and Mrs. H. H. Wright.

H. S. Gault, rural mail carrier for Route No. 31, will move from Lower Tyrone to Dawson the first of the week.

Wm. H. Shallenberger has returned home after spending a few days at McKeesport.

A. C. Sherrard of Vanderbilt was a recent business caller here.

Dr. Steckler of Scottdale was here Thursday on a professional visit.

Mrs. Carrie Limbaugh of Jacobs Creek was here and spent Thursday at the home of Mr. and Mrs. George Moore of East Dawson.

John M. McGill a student of the Morgantown University, is home spending a few days with his parents, Mr. and Mrs. Geo. C. McGill.

PENNSVILLE.

PENNSVILLE, March 24.—Miss Anna Claflant returned home Friday evening from a few days visit with Scottdale friends.

Misses Lena and Marion Figley of Lincoln Place came up Friday afternoon and will spend a few days visiting their aunt, Mrs. L. S. Harbaugh.

The pupils of the primary grade of our public schools, Miss Maud Glassmire, teacher, gave a fine school entertainment Friday afternoon.

Mrs. L. S. Harbaugh returned home Friday afternoon from a few days' visit with Lincoln Place and Hazelwood friends.

Miss Elsora Knosser spent Wednesday in Connellsville visiting at the home of Mr. and Mrs. F. H. Lutzman.

The Mount Olive United Brethren Sunday school will hold an Easter service in the church on next Sunday evening at 7:30 o'clock.

For Sore Throat. Sudden Cold and Coughs no remedy has been discovered so powerful to cure as Perry Davis' Painkiller. As a Liniment it has no equal to cure Rheumatism or Neuralgia, burns and bruises and wounds of every description. It is the cheapest and best family medicine offered to the public. Buy a 25c bottle. Three sizes. 25c, 50c and 1.00.

CONFLUENCE.

CONFLUENCE, March 26.—Mrs. Judson Hartsell of Addison returned home Thursday after spending several weeks visiting relatives and friends.

Mr. and Mrs. James Hinebaugh of Braddock are visiting friends near Ursina for a few days.

Mr. and Mrs. Thomas Wirsing of Dumas were in town shopping Thursday.

Harry Horton of Connellsville was a business caller here yesterday.

Miss Pearl Tevy of Ursina was in town shopping yesterday.

Elliot Beggs was a Connellsville business visitor this week.

Mrs. Maggie Burgess, who has been visiting her daughter, Mrs. Belle, in Pittsburg for some time, has returned home.

Mrs. Custer and son, Snyder, are the guests of the former's parents, Mr. and Mrs. Silas Snyder, this week.

Rev. Hinger, Methodist minister of Ursina, was a visitor in town Thursday.

Miss Susie Jacobs of Somerfield passed through town yesterday on her way to Pittsburg where she will visit friends for a few days.

Mr. and Mrs. Oscar Sullivan of McKeesport were the guests of the former's mother, Mrs. Anna Sullivan, this week. They left yesterday for Markleysburg to visit friends for several days.

Mrs. John Fisher and daughter, May, were the guests of Mrs. Joseph Show at Charleston on Thursday.

The services in the several churches tomorrow will be:

Lutheran—Sunday school, 9:30 A. M.; preaching, 10:30 A. M. and 7:30 P. M., by Rev. C. A. Beyer, of Gettysburg, and Rev. B. B. Collins, of Meyersdale. The Sacrament of the Lord's Supper will be observed.

Methodist Episcopal—Sunday school, 9:30 A. M.; Junior League, 2:30 P. M.; Epworth League, 6:30 P. M.; preaching at 10:30 A. M. and 7:30 P. M. by Rev. Travis. The Sacrament of the Lord's Supper will be administered.

Christian Church. Sunday school at 9:30 A. M., instead of 2:30 P. M. Special Easter services at 10:45 A. M., and preaching at 7:30 P. M., by Rev. Wade.

Wallace Wilson of Henry Clay township was a business caller here yesterday.

Rev. Dr. W. R. Wedderspoon of Pittsburg will give a lecture on "Backbone" in the opera house April 19.

Elmer Shiable of Ursina was a business caller in town one day this week.

Have you tried our classified ads?

VANDERBILT.

VANDERBILT, March 26.—Christian Church. Sunday school at 10 A. M., preaching at 11 A. M., and 7:30 P. M., Christian Endeavor at 6:30 P. M. Rev. Young, pastor.

Presbyterian Church. Sunday school at 10 A. M., preaching at 11 A. M. and 7:30 P. M., Christian Endeavor at 6:30 P. M. Rev. Kaufman, pastor.

Methodist Episcopal Church. Sunday school at 9:30 A. M., preaching at 11 A. M., and 7:30 P. M., Epworth League at 6:30 P. M. Rev. Grant, pastor.

"Brother Josiah," the play which the Vanderbilt school has been rehearsing for the past 60 days is now ready to be presented to the public on April 8th. The play promises to be the best of the kind ever presented in town and the best talent from the town is selected for the play. To make the performance attractive to the audience they have made arrangements to run in vaudeville acts between the acts of the play which will add to the play. It lasting about 2 hours and 30 minutes. Everybody is invited to patronize this play. The proceeds are for the benefit of the school library.

The sale that has been going on at the store of U. G. Blair is now over many people getting good stuff at a cheap figure.

Snyder Kelley was a business caller in Connellsville yesterday.

Lewis and Bell, who were holding the sale at U. G. Blair's store, have returned to their home at Philadelphia.

Joe Mervis of Connellsville was a business caller here yesterday.

J. V. Beatty was a business caller in Connellsville yesterday.

Emanda Strickler, who is going to school at California, Pa., spent Sunday here with her parents.

C. E. Mills of Connellsville was here yesterday calling on friends.

M. D. Lloyd of Connellsville was a business caller here yesterday.

E. E. Shallenberger of Uniontown was a business caller here yesterday.

J. R. Foltz, who has opened up his new undertaking rooms in the commercial hotel building at this place, is now ready for business.

ALVERTON.

ALVERTON, March 25.—The W. J. Rainey works show no signs of resuming work.

Mrs. J. L. Loucks made a visit to Braddock, stopping at the home of Prof. E. P. Loucks, whose wife is ill.

The Church of God Sunday School will observe Easter in a fitting manner.

Rev. W. H. Guyer has been confined to his room since Sunday.

The Ladies' Missionary Society of the Church of God met in the Sunday School room Thursday and did some sewing. Lunch was served.

John Bennett's son who is confined to his room with fever, is getting along nicely.

Harry Landis is dealing extensively in chicks. He has about 100, with a second hundred on the road.

While some boys were playfully tussling little Janard, son of Merchant Janard, of this place, the little fellow had some fingers broken.

The Misses J. L. Roadmans, who a year ago buried their father, and the other day their mother, whose illness was noted in these columns, will move into the W. A. Byers house on Buck street. These orphan girls, six in number, have the sympathy of the entire community.

Word has been received that Rev. Ralph Bell's wife, at Tarr, is dangerously ill. Rev. Bell has been indisposed for some time.

Additional Correspondence
Will be found on the Sixth Page of this issue.

MEN WANTED

$100 to $150 a Month Regular Salary in Automobile Work.

There will be 200,000 automobiles made this year, which means thousands of good jobs. We teach men of any age to be Chauffeurs, Automobile Engineers, Repairmen and Salesmen. We give personal practical instruction by mail, and obtain positions for our graduates. You learn in eight weeks, so that you can fill a $100 place. Write today for our free lessons, and be ready for a job this summer. Competent help supplied owners and garages. **Rochester Automobile School,** 62 **Church Street, Rochester, N. Y.**
mar19-26apr2-9

Remember!

Brand New Furniture, Carpets, Rugs, Etc., at Reduced Prices.

YOU OUGHT TO COME TO THIS

Anniversary Sale

It's Simply Wonderful. It's Your Best Chance to Get Fresh New Merchandise at the Lowest Possible Prices Ever Quoted in Connellsville.

—Take time to read this, sure!

—Pause one moment to realize that we are offering you the season's very newest and freshest goods at REDUCED PRICES.

—Not odds and ends! Not old stuff, but brand new goods and Complete Assortments of Everything.

—Walk through the store.

—Look at the price tags, the original and the new one.

—Figure the saving for yourself.

—But, perhaps you're not ready to get the new Furniture for your home.

—Never mind.

—Buy it now and we will store it free of charge.

—If you buy during this sale you get the reduced prices. Otherwise you don't.

—Perhaps you haven't got money enough to buy all you need.

—Never mind.

—Your credit is good, for we have the cleanest, most dignified credit system ever devised.

—Simple as A, B, C, and absolutely fair and square.

—This is the Aaron way of doing things.

—If you like it, come to this Anniversary Sale before it's too late.

ALL GOODS WILL BE STORED FREE UNTIL WANTED.

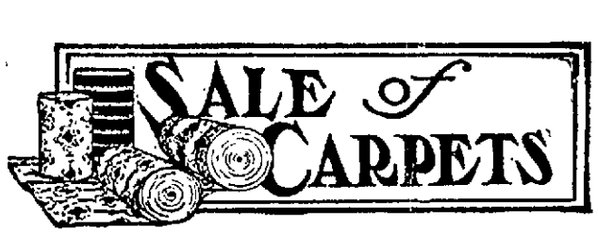

The Anniversary Sale of Carpets will be Greater This Year Than Ever.

The stock is larger and consists of the best that the world's markets affords. The immense business that we do in this department assures you of always looking at the very latest styles and patterns. We employ only expert workmen in this department, and give you expert carpet cutting and laying. We use heavy blue corrugated carpet lining, which means extra years of service in your carpet.

All Carpets Made, Laid and Lined Free.

Brussels Carpet, worth 75c yard, sale price..... **55c**
Ingrain Carpets, worth 50c yard, sale price..... **30c**
Velvet Carpets, worth $1.25 yard, sale price..... **95c**
Tapestry Brussel Carpets, worth $1.25 yard, sale price..... **78c**
Extra Wilton Velvet Carpets, worth $1.75 a yard, sale price..... **$1.25**
Axminster Rugs, 9x12 feet, sale price... **$19.50**
$37 Genuine Velvet Rugs, seamless, Sale price..... **$24.50**
9x12 Extra Heavy Brussels Room Size Rugs, sale price..... **$11.75**
9x12 Brussels Rugs, sale price..... **$15.00**
Extra heavy all wool Ingrain Rugs, sale price..... **$11.00**
9x12 Seamless Brussels Rugs, sale price.. **$18.50**
Japanese Matting that usually sells for 10c a yard, sale price..... **25c**
Linoleum that usually sells for 65c a yard, sale price..... **45c**
9x12 Ingrain Rugs, $10 value, sale price..... **$5.95**

This $9.00 Folding One-Motion Go-Cart, Anniversary Sale Price **$5.75**

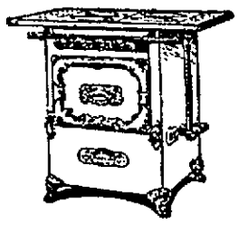

This $20.00 Gas Range, Asbestos Lined, Cast Iron Oven Bottom, Guaranteed Baker, Anniversary Sale Price **$12.75**

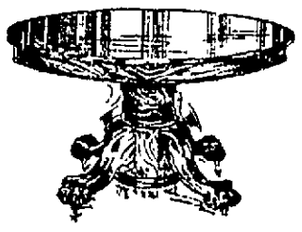

This $22.00 Solid Oak Extension Table, claw feet, Anniversary Sale Price **$11.75**

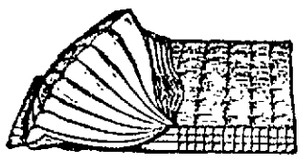

This $10.00 Genuine Felt Mattress, Anniversary Sale Price **$6.95**

Folding Lawn Settee Tuesday Only 75c

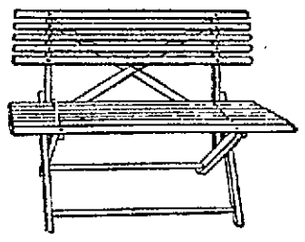

Hardwood standards, painted red or green; slats natural light wood, varnished; has oval slats on back and seat; all slats screwed; 3½ feet long; regular value $1.50; Anniversary Sale price for Tuesday only **75c**

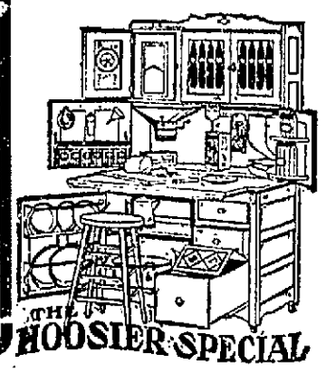

THE HOOSIER SPECIAL

Kitchen Cabinet excels all kitchen cabinets in quality and is fully 25 per cent. less in price than any other kitchen cabinet on the market. During this sale we offer this cabinet special to you at the special price of..... **$25.00**

See the ORIGINAL TAG and then the SALE TAG for SPECIAL PRICES

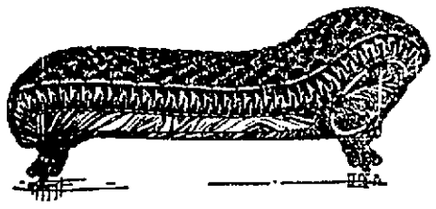

This $22.50 Genuine Fabricord Leather Couch. Anniversary Sale Price..... **$13.75**

AARON'S

The Daily Courier.

THE COURIER COMPANY, Publishers. The Daily Courier. The Weekly Courier.

H. F. SNYDER, President and Managing Editor. J. H. S. STIMMELL, Secretary and Treasurer.

Office, The Courier Building, 127½ W. Main Street, Connellsville, Pa.

SATURDAY EVE'G., MAR. 26, 1910

THE NEW RECRUIT OF THE CHAMBER OF COMMERCE.

The visit to Connellsville of certain prominent officials of the Pittsburg & Lake Erie and the New York Central lines, and their public declarations made at the complimentary dinner tendered them by the Chamber of Commerce, make it plain that this gigantic railway interest fully recognizes the strategic advantages of Connellsville as an industrial center, and that it stands ready to lend all possible assistance to our people in the work of establishing mills and factories here.

The Courier's suggestion made yesterday, that the community of interest created between this railway system and Connellsville by the Western Maryland connection will be such that the growth and prosperity of Connellsville will be a matter in which the railway will have an immediate and lively interest, was fully and amply confirmed. The representatives of the railroad without exception echoed this sentiment and some of them gave it endorsement in terms both cordial and emphatic. The men who personally conducted the negotiations with the Western Maryland concerning its connection at Connellsville with the Lake Erie and New York Central systems, gave utterance to this prophecy:

They talk about the diminishing coal acres, and say these will soon become extinct. The day will come when you will tell the other chap that he must furnish the fuel for THE MILLS AND INDUSTRIES THAT ARE TO BE LOCATED HERE.

We have been told by those with whom the wish was perhaps father to the thought that when the coke plants in the vicinity of Connellsville ceased to smoke this town would lapse into a Deserted Village; that its portion would be innocuous desuetude; that death from dry rot would be its fate. This picture, shrouded in gloom and black with despair, is not painted by friendly hands, but whether it proves to be a faithful limning depends entirely upon the Connellsville people themselves. They must be the architects of their own fortunes. The destiny of Connellsville is in the hands of its own citizens.

But if the present spirit of the Chamber of Commerce grows and strengthens there is nothing in the ordinary course of human events which can stay the progress of Connellsville toward a destiny of growth and greatness, of wealth and power and success beyond its wildest dreams of expansion. Faith in the future and energy in the present will move us steadily forward. "The Lord helps those who help themselves," and great commercial interests like the Lake Erie and New York Central railroads are, in this respect at least, like unto the Lord. This much their representatives plainly indicated last night.

These railroad managers have a wide familiarity with industrial locations all over the country and a keen appreciation of their natural advantages. They recognize the fact that the coking coal in the immediate vicinity of Connellsville is by no means its greatest natural advantage, or even an advantage of any considerable importance. Its geographical position, its magnificent water supply and its sufficient proximity to fuel and other raw materials for manufacturing furnish elements of economy in manufacture which are enjoyed by few communities. Hence the prophecy of Assistant Traffic Manager Terry; hence the willingness of the interests he speaks for to join heartily with the Chamber of Commerce in exploiting these advantages and in promoting the growth of Connellsville. The new recruit of the Chamber of Commerce has pledged its services in no uncertain language; it has signed up for a long season's work. Its loyalty is beyond question. Being backed by both interest and inclination, its position makes it a powerful ally, and the welcome extended it last night was as sincere as it was cordial.

The clouds are lifting from our destiny, but it will be well to bear in mind that the fact does not warrant the cessation for one moment of our efforts. There has been too much of that in the past. "Work without ceasing," is the watchword of every progressive town and it should be the motto of Connellsville.

General Manager James B. Yohe felt at home last night chiefly because he was at home.

The visit of the Lake Erie and New York Central officials to the Connellsville coke region was not mentioned in the Uniontown morning paper. They didn't stop in Uniontown. They were in a hurry to get to the Center.

Rocs are down, but the fall hasn't hurt anybody's feelings.

One mad dog can spread apprehension over a large territory.

The ladies are much interested in the weather bulletin.

Dunbar recognizes the necessity of adopting heroic measures against the possibility of a scarlet fever epidemic.

The union station was not referred to last night, but if the P. & L. E. people help us to make a bigger town we can depend upon them and the other railroads to take care of their station facilities.

Through trains to Buffalo, Boston and the Lakes will be on the Connellsville schedule soon.

The next thing in order in the Allegheny courts will be a Bank Day.

CLASSIFIED ADS. ONE CENT A WORD.

Wanted.

WANTED—BOARDERS. 518 HIGHland avenue. 21mar6td*

WANTED—YOUNG GIRL FOR GENERAL housework. Inquire 131 SOUTH PITTSBURG ST. 26mar2td

WANTED—GIRL FOR GENERAL housework. Apply 120 WITTER AVENUE. Mrs. F. O. Lewis. 26mar3td

WANTED. — A CRACKER-JACK line of all pure wool spring woolens to your order, suit $18 to $25. DAVE COHEN, Tailor. 3

WANTED—GIRL FOR GENERAL housework; white girl who can cook. References required. Apply to MRS. H. P. SNYDER, 119 Fairview avenue, Connellsville, Pa. 21mar-tf

WANTED—TO RENT FROM APRIL or May 1st, a house of 7 or more rooms, with modern conveniences, conveniently located on South Side. Address, 202, care The Courier. 3mar-tf

WANTED—AGENTS. ROOSEVELT'S African Trip. Complete. Authentic. Of thrilling interest. Bonanza for agents. Outfit free. Extra terms. Be first. ZIEGLER CO., 237 South Fourth street, Philadelphia, Pa. mar19-23-26-30

WANTED—MAN. MUST BE WILLing to learn and capable of acting as our representative; no canvassing or soliciting; good income assured. Address, NATIONAL CO-OPERATIVE REALTY CO., 1151 Marden Building, Washington, D. C.

For Rent.

FOR SALE—ADVERTISING SPACE in this paper. Ask for rates.

FOR RENT—ONE NICE 4-ROOM flat, modern conveniences. Apply S. S. SNADER. 25mar2td

FOR RENT—FOUR ROOMS, CORner Patterson and Isabella, South Side. $11.00. 21mar-tf

FOR RENT—THREE UNFURNISHed rooms, for light housekeeping. 230 EAST MAIN STREET. 25mar3td*

FOR RENT—6-ROOM HOUSE, WITH bath. Furnished. Apply 111 NORTH PROSPECT ST. 26mar3td

FOR RENT—THREE FURNISHED rooms, centrally located. Apply FIRST NATIONAL BANK. 26mar-tf

FOR RENT—A FLAT, WITH MODern improvements. Apply MRS. JENNIE G. SKINNER, 110 West Apple St. 26mar3td*

For Sale.

FOR SALE—TWO LOTS ON CEDAR avenue. Inquire 230 EAST MAIN ST. 25mar6td*

FOR SALE—100 TOMB STONES; different designs, $10 to $300. Apply A. W. HART, Eighth street, West Side. 7mar1eod-tf

FOR SALE—ONE MAXWELL RUNabout in first class condition. A bargain if taken at once. CONNELLSVILLE GARAGE. 19mar-tf

FOR SALE—SEWING MACHINES. Must turn them into money. Drop head Singer, $18.50; drop head Empire, $19.50; drop head Trader, $21.50; drop head Goodrich, $22.50; drop head White, $24.50. CO-OPERATIVE MERCHANDISE CO., 305 Main street, West Side. 25mar3td*

FOR SALE.—CHEAP AND CONVENient building lots at South Connellsville. Trolley line with transfer privileges; city water; convenient public schools. Prices within reach of the workingman. CONNELLSVILLE EXTENSION COMPANY, office The Courier Building, Connellsville, Pa.

Lost.

LOST—SOMEWHERE ON MOUNT Pleasant road, between Pennsville Baptist Church and Poplar Grove, a gentleman's medium-size hunting case watch, with leather fob attached. Slide in fob has picture of Scottdale Bank. Suitable reward will be given if left at Courier Office, or Mt. Pleasant Postoffice. FRANK RITCHEY. 25mar2td

Notice.

I WILL PAY $20.00 REWARD FOR information that will lead to the arrest and conviction of the parties who broke the trees along Will's Road, East Park Addition. JAS. H. HOGG. 26mar2t

Estray.

ESTRAY — BLACK AND WHITE spotted hound came to my premises about six weeks ago. Owner can have same by proving property and paying expenses. JOHN H. BARNES, Connellsville. 19mar

Administrator's Notice.

P. E. Younkin, Attorney.

ESTATE OF JOHN RUSH, DECEASed. Letters of Administration on the above estate having been granted to the undersigned, all persons indebted to the said estate are requested to make payment, and those having claims to present them without delay for settlement. CHARLES W. RUSH, Administrator. Connellsville, Pa., March 19, 1910. mar19-26-apr2-9-16-23

The Advantage of ORDERING EARLY

from such a stock as ours cannot be overestimated by the careful dresser.

There are always certain fabrics and patterns to be selected which will appeal to fastidious men simply because they are never duplicated.

For your Spring Apparel, would it not be well to select a no duplicate fabric today?

H. J. BOSLETT,
122 South Pittsburg St.
Connellsville, Pa.

Easter Sunday Church Services.

TRINITY LUTHERAN. The coming Easter Day gives promise of being one of the great days in the history of this congregation. The Sunday School will hold an Easter rally at 10 A. M., and an effort is being made to bring out the entire enrollment, from the oldest to the youngest. The chief service will be held at 11 A. M., at which time 45 members of the Catechetical Class which has been studying the doctrines of the church under the care of the pastor since last September, will be admitted to church membership by the rite of confirmation. This is the largest confirmation class the pastor has ever received. A number of others will be admitted by baptism and letter of transfer. Children presented at the altar will be baptized and the holy communion will be administered to the congregation. In the evening at 7.30 o'clock the choir, assisted by the orchestra, under the direction of Roy O. Clabaugh, will render the annual Easter choral service, containing the following musical numbers:

Orchestra, selected; anthem, "When the Sabbath Was Past," Trinity Choir; Motion song, "Praise the King," Sara West; duet, Mrs. E. S. Russell and Roy O. Clabaugh; solo, selected, Miss Mildred Miller; quartet, "Christ Is Risen from the Dead"; solo, "He Lives Again," Helen Buttermore; orchestra, meditation; solo, "Let Not Your Heart Be Troubled," Kathleen Cable; anthem, "Now Is Christ Risen," Trinity Choir; motion song, "Rejoice, Ye Children," Alberta Bruce; anthem, Hark, Triumphant Voices," Trinity Choir; orchestra, postlude. An effort will be made to provide as many sittings as possible in the main auditorium. Visitors are welcome. All are urged to come at an early hour for both the morning and evening service.

CHRISTIAN CHURCH, MINISTER, C. M. Watson. The following is the musical program for tomorrow:

Morning at 10.40—"Awake Thou That Sleepest," Maher; "As It Began to Dawn," Vincent.

Afternoon at 3.30—"Awake and Sing," Hammond; "The New Life," Rogers. Kiferle's Orchestra and organ accompaniment. A silver offering will be taken.

Evening at 7.30.—"He Is Risen," Schilling; "Awake Thou That Sleepest," Stainer.

Those composing the choir for the cantata are: Sopranos, Misses Helena Osterberg, Florence Cavender, Mabel Shotts and Mrs. Charles Newcomer. Altos, Misses Margaret Moe Echard, Martha James, Anna Sheaffer, Clara Carroll and Mrs. A. W. Bishop. Tenors, Messrs. Robert Werner, William Griffiths, John Davies. Basses, Messrs. F. H. Rodrigues, Charles Dailey, Eugene Bishop, William Erickman, John Griffin. Mrs. R. F. Grantham, the church organist, will be the accompanist. Miss Helena Osterberg of Greensburg, who will sing at all the services during the day, is a singer of note throughout this section. The cantata, entitled, "The New Life," will be sung by the choir named under the direction of J. L. Rodrigues.

Sunday School meets at 9.30 A. M. The C. E. Society meets at 6.30 P. M. Annual meeting of the congregation will be held Wednesday evening at 7.30. A sunrise prayer meeting will be held under the auspices of the C. E. Society in the church lecture room at 6.30 Sunday morning. All strangers are welcome to the services of the church.

M. E. CHURCH, REV. R. C. WOLF, pastor. Services on Easter Sunday at 10.30 and 7.30. The Sunday School will render an Easter service in the morning. In the evening the program for the Charles Wesley praise service will be as follows:

Anthem—"Hark Triumphant Voices."
Hymn No. 222.
Prayer.
Solo—"Triumphant Morn,".....
.....Grant Meyers
Quartett—Mrs. G. S. McClay, J. G. Hicks, Mrs. B. S. Swartzolder, Grant Myers.
Hymn No. 301.
Collection.
Anthem—"Ride on in Majesty."
Remarks....Charles Wesley, the Poet
Anthem—"Christ Our Passover."
Recitation....Miss Elizabeth Williams
Solo—"Roll Away the Stone"...
.....Miss Katharine McClay
Anthem—"The Strife is Over."
Hymn No. 355.
Benediction.

Mrs. G. S. McClay, director; Miss Sarah McDiffatt, organist.

FIRST BAPTIST CHURCH, MINISTER, E. A. E. Palmquist. Residence, 211 Will's Road, East Park. Office hours, 1.00-2.00 P. M., except Monday. Services for Easter Sunday. Bible School at 9.45 A. M., with classes for all. The ordinance of the New Testament Baptism will be administered at the opening of the morning service at 11 o'clock. The Juniors meet at 3 P. M., and the Seniors at 6.45. The hour for evening worship will be devoted to a sacred concert under the direction of Miss Mabelle Jones, organist. At the hour of the morning worship the annual Easter sermon will be preached by the pastor. Subject, "Jesus Christ, His Forrenalness." Strangers and all others not affiliated elsewhere most cordially invited to be present. Easter concert, under the direction of Miss Mabel Jones, organist, assisted by the choir. An Easter cantata will be given Sunday evening. The cantata is arranged by Judson and is entitled from "Cross to Crown." The public generally is cordially invited to be present. The hour is 7.30.

TRINITY EPISCOPAL, WEST SIDE, Rev. Richard Kemp, pastor. Easter Day services. Holy communion at 8 A. M. Morning prayer and sermon at 11 o'clock. Organ voluntary, Mrs. Stout; processional hymn, "We March to Victory"; first anthem, "Christ Our Passover," by Reade; "Te Deum," by Reade; "Jubilate," by Juan Aizamara; violin solo, 'Calvary," Paul Rodney, by John Kiferle; hymn, "Christ Is Risen"; sermon, "The Lord Is Risen"; Easter anthem, "The Resurrection," by Newton Nevin; recessional hymn, "Jesus Lives Alleluiah." Evening prayer at 7.30 o'clock, J. B. Frost, lay reader, in charge. Processional hymn, "He Is Risen"; "Magnificat," by Rowley; "Nunc Dimittis," by Rowley; solo, "The Resurrection," Shelley, by H. S. MacGregor; recessional hymn, "The Day of Resurrection." Confirmation class will meet at 7.30 P. M. Ladies' Guild will meet at rectory Thursday at 2 P. M. Evening prayer and address at 7.30. All seats free. Strangers are especially invited to worship with us.

TRINITY REFORMED CHURCH, ON South Pittsburg and Green streets, Rev. Charles E. Wagner, pastor. Services for Easter Sunday: Sunday School at 9.45 A. M. A large attendance is especially desired. Easter remembrances will be distributed to the smaller scholars and Cradle Roll. The Sunday School will render an Easter service in the evening at 7.30. Everybody welcome. Holy communion at 11 A. M. Subject of sermon: "From Death Unto Life." Confirmation in connection with this service. The offerings of the day are for missions. A cordial invitation is extended to all who may desire to share the joys of Easter with us to all these services. Prayer service on Wednesday evening at 7.30.

PRESBYTERIAN CHURCH, J. L. Proudfit, pastor. Sunday School at 9.45. Christian Endeavor at 6.45 P. M. Easter services will be held, both morning and evening. In the morning the pastor will preach on "An Unrisen or Risen Christ," and in the evening on "Christ's Resurrection and Ours." The Easter offering in the morning will be for the Board of Foreign Missions, in obedience to the last command of our risen Lord: "Go and make disciples of all nations." Special music. Anthems, solos and duets appropriate to the day will be rendered both morning and evening. All not affiliated elsewhere are invited.

UNITED BRETHREN IN CHRIST, Crawford avenue. Bible School will meet at 9.45. Preaching services at 11 A. M., subject, "Lessons from an Empty Grave." At 7.30 an Easter program will be rendered. Y. P. C. E. U. at 6.30 P. M. The annual Easter offering for church erection will be received. Special music at all the services. You are cordially invited to all the services. W. H. Spangler, pastor.

UNITED PRESBYTERIAN CHURCH, Rev. B. Frank White, minister. At 11 A. M., reception of members, Baptism, offering for missions; holy communion. In the evening the choir, assisted by an orchestra, will render a program of Easter music. Sabbath School at 10 A. M. Session will meet at 10.30 to receive new members. Annual congregational meeting Wednesday, March 30, at 8 P. M.

M. P. CHURCH. SUNDAY SCHOOL at 9.30; Class Meeting at 10.30. Morning service; subject, "Risen With Christ." Baptism and reception of members. C. E. Society at 7 P. M., leader, Mrs. B. C. Fair. Evening service at 7.30. Special Easter program by the Sunday School instead of regular preaching service.

WHEELER SCHOOL HOUSE. REV. James McClune, stated supply of the Covenanter Church of McKeesport, will preach in the Wheeler School House tomorrow at 2.30 P. M., at the close of Sunday School. All are cordially invited to attend.

GERMAN LUTHERAN ST. JOHN'S Chuch, Carnegie avenue, George Dietz, pastor. Easter services and holy communion at 10 A. M. Subject of sermon taken from St. Luke xi:21-22. Special music will be rendered. All are cordially invited.

SPRING GOODS
COMING IN BY THE CARLOAD!

The Union Supply Company as usual are the first to receive new Spring goods. It is a bit early we admit, yet when the Spring weather comes, we are going to be ready. Everything seems to be early this year, Easter comes very early, March 27th, is Easter Sunday, and very naturally everybody wants to be fitted up new for Easter. You can come to our stores now and select your Easter outfit. For the women and girls we have complete stocks of new Spring dresses, shirt waists and other made up articles. We have a choice line of novelties in new Spring dress goods and a complete line of millinery. I think we can safely say that our Spring stocks excel anything we ever showed.

THERE ARE LARGE LINES OF NEW SPRING SHOES

for men, women and children. We have the most dainty shapes for women and misses. We have them in all colors. No Easter outfit is complete without a pair of stylish shoes. For the men we also have choice lines of shoes, many new shapes and we feel the prices are a little bit lower for the same class of goods than any competitor in the region offers. Come to our stores and look at the new Spring styles, they are on exhibition now.

UNION SUPPLY COMPANY.
63 DEPARTMENT STORES,
Located in Westmoreland, Fayette, Allegheny Co.'s.

DUNN'S CASH STORES.

129, 131 and 133 N. Pittsburg Street, CONNELLSVILLE, PA.

WEATHER FORECAST.

For Western Pennsylvania—Fair today; Sunday, cloudy; probably followed by rain; variable winds.

Rugs and Carpets

That Show a Perfection of Art in Coloring and Design Here in Time for the First Call of Spring.

Those who have Rugs or Carpets to buy or who are in any way interested in floor coverings should call and inspect our showing on the second floor and compare values.

At $16.00

We are showing an extraordinary good 9x12 Tapestry Rug in several different styles and colorings. They are undoubtedly the best rug values we have ever shown. They come in Oriental, medallion and small figured designs and are very reasonably priced $16.00.

For those who desire better qualities, our line of Velvet or Body Brussel Rugs in rich Persian, Oriental and Conventional designs, priced at from $25.00 to $30.00, will appeal very strongly. We've a liberal collection of these at prices that will stand comparison.

In making ready for the coming season we have not neglected our stocks of China and Japan Mattings, Porch Mattings, Porch Shades, Linoleums, Oil Cloths, Curtains and Draperies. We'll soon have the weather that will put these in strong demand and we call your attention to them lest you forget.

$1.00 Percale Petticoats

There just arrived at our store a big shipment of these every day, serviceable garments and we marked them at this popular price. Made of best grade percales in narrow, medium and wide stripes only with deep knee flounce, tucked ruffle and six inch dust ruffle, now on display at $1.00
Out sizes at $1.25

New $1.00 Serges

Before you select the material for that one-piece dress or suit, call and see these. They are 42 inches wide, shown in a variety of shades and are good values at $1.00.

Also a good assortment of all wool Poplins in colors, marked to sell at the same price $1.00

DUNN'S CASH STORES.

CONNELLSVILLE, PA.
129, 131 and 133 N. Pittsburg Street.

Singing Canary Birds $3 Each. | **EASTER MILLINERY SPECIAL** | Singing Canary Birds $3 Each.

To those who can trim their own Easter Hats we are offering special prices, on flowers and trimmings. All our flowers of every description at ¼ off. Come in and select what you need.

SPECIALS FOR SPRING.

We have just received a big shipment of 9x12 Room Rugs, and while they last we quote you the following low prices. Take advantage of these bargains as we can secure no more at these prices.

9x12 foot Axminster Druggets in beautiful Oriental and floral designs; these are regular $30 rugs, our price **$19.98**

9x12 foot Brussels Druggets, guaranteed full 10-wire Brussels, all of these are the same pattern, regular $21.50 rugs, while they last, each **$15.00**

Alex. Smiths' Sons Velvet Carpets, beautiful patterns in red, blue, tan, and green regular $1.45 quality; special price, yard **85c**

Best Tapestry Brussels Carpets in green and tan; regular $1.10 quality; our special price yard **65c**

WALL PAPER.

We are receiving a carload of Wall Paper—the new patterns for Spring. The patterns are new and up-to-date, comprising the newest things made by the factories this season. Unlike most articles, Wall Paper has not gone up in price and our prices are lower than ever before. Come in and see our patterns and compare our prices.

Schmitz' New York Racket Store

WALK-OVER SHOES.

Shoes for Every Occasion.

No matter what you wish them for, whether for a day's tramp, an afternoon of sport, an evening of society, or for business, there is an appropriate and reliable Walk-Over Shoes for that particular occasion. Walk-Over Shoes are shoes of the hour and for every hour of the day. Thousands of people know it; do you?

NEW ONES IN.

You should see our new ones, the new "Coaster Toes," "The Roadster," "The Hytoe" and "The Bridge." Dull leather and tan are popular. The high Cuban heels are what the young men want. Walk-Overs are right up-to-date. $3.50 and $4.00.

C. W. DOWNS & CO.,
Connellsville's Leading High Grade Shoe Store

Free Collar Stays — Any lady presenting this advertisement at our parlors will be given complimentary set of Spirella Collar Stays. The Spirella Corset Shop, Keenan Building, Pittsburg.

W. L. CORBIN
GARBAGE, LICENSE No. 1
Will also clean your closets and vaults.
304 CONNELL AVENUE,
Tri-State Phone 53.

$350
BUYS THREE LOTS
(50x150 each), at Casselman, Pa.; center of town. Address,
MRS. ADA WHIPKEY,
105 QUEEN STREET,
CONNELLSVILLE, PA.

OXFORDS

The pretty styles being shown this spring will please every woman who appreciates nice footwear. That this will be another great season for low cuts is certain from the amount of Oxfords that are being sold for Easter. The leading styles will be the real low patterns, such as the two hole ribbon tie, the ankle tie, the instep tie and the pump; with the pretty toe shapes and high arch and high heels, the foot is made to look shorter, which is one of the pretty effects of an Oxford. The materials, shoe-making and finish of our women's Oxfords bear us out in the assertion that there are no better values for the money. You can select them at $2.50, $3.00, $3.25, $3.50 or $3.75.

Norris & Hooper
104 W. Main St., Connellsville, Pa.

Lungi Still Free And Will Likely Make A Getaway

SCOTTDALE, March 26.—The Italian, Louis Lungi, who shot a fellow citizen, John Mancini, full of holes with an automatic revolver, on Thursday evening in broad daylight, has not been captured contrary to reports otherwise. Lungi's crime was the boldest ever committed here and his escape filled with the most sensational features he having met at least a dozen people, but all of whom wisely shied at the sight of the automatic weapon he carried. The victim of the shooting is reported today to be getting along nicely and will recover it is believed at the Mt. Pleasant hospital. Once before, over in East Scottdale, Mancini was practically carved up with a knife.

Streets Being Cleaned.

The street sprinkler and sweeper were out this morning and Pittsburg street and Broadway will be cleaned up for the Easter Day parade if they do not revert to their usual filthy condition of Sunday mornings when Pittsburg street with scraps of paper, banana skins and dirt looks dissipated, disorderly and disgusting.

Easter Services.

All the churches will have Easter Day services tomorrow and in many of them particular musical programs will be rendered fitting to the occasion. Of course the new bonnets and new suits will all be out if the day is fair, for millinery openings have been active during the week and trade has been very good. One can expect quite a beauty parade in town tomorrow if the weather be at all fair.

Pay Day Here Again.

This is a mill pay day and it comes in with good harmony for the Easter season for there will be lots of money spent in the stores today.

NOVEL MASSAGE CREAM

Perfect Skin Food That Removes Wrinkles and Clears Complexion.

The most delicate skin will quickly respond to the soothing and tonic effects of Hokara, and when this pure skin food is used, pimples are soon a thing of the past.

As a massage cream or after shaving it is unequaled, removing all irritations, and making the skin soft and velvety.

Apply a little to the hands or face after washing and surprise yourself with the dead skin that comes off.

Hokara is the only massage cream that is an antiseptic, and pimples, eczema, and all skin blemishes soon disappear when it is used.

Although far superior to the ordinary massage creams and sold on a gaurantee of "best you ever used or money back," yet the price is a trifle, only 25c for a liberal jar; larger size 50c.

Sold on guarantee by A. A. Clarke.

Classified Advertisements
In this paper cost only 1 cent a word. Have you tried them?

YOUGH HOUSE DINNER.

The Menu For Easter Sunday is a Tempting One.

The Easter Sunday dinner at the Yough House will be one to satisfy the most fastidious epicure. Following is the bill of fare:

Multatawney Printaniere a la Royal
Bolton Radishes Golden Heart Celery
Iced Cucumbers King Olives
Broiled Susquehanna Shad, a la Maitre d'Hotel
Pommes Saratoga
Rolled Faine Jambon de Rotl with Horseradish
Roast Sirloin de Boeuf, aux Champignons
Sauté of Philadelphia Capon, a la Marengue
Champagne Sherbet
Chicken Quenelle, au Petit Pois
Escalloped Oysters, a la Bennert
Cherry Soufflé, au Glacé
Asparagus Salad
Choux Fleur, au Gratin
Fried Egg Plant, Chevalier
Candied Jersey Yams
New Potatoes in Cream
Apple Pie Rhubarb Pie
Strawberries and Ice Cream
Fig Cake Sunshine Cake
After Dinner Mints Fruits in Season
Toasted Bent's Crackers Edam Cheese
Tea Café Noir Milk

SMITHFIELD.

SMITHFIELD, March 26.—Curtin Show was a business visitor at the county seat Thursday.

Miss Anna Reed moved Thursday from her property near the depot, recently sold to Brack brothers, to the home of her sister, Mrs. S. A. Vance, East Main street.

Mrs. T. L. Bond and son, Howard, of Nicholson, were in town Thursday.

G. W. Burner of Old Frame, was in town Thursday. He brought a consignment of wax, the product of his sugar bush, which he says will be the last of the season, as the warm weather has stopped the flow of sap.

Mrs. Elizabeth Nuzum of Fairmont, W. Va., is visiting relatives here and at Fairchance.

Rev. Reazor Dillbliss was in town Thursday arranging for an open air temperance lecture to be given Saturday evening.

P. A. Rankin planted six bushels of potatoes Thursday.

The excavation for the addition to the Eureka Hotel, near the depot, is nearing completion. This addition will make the house 40x70, nearly double its present dimensions.

Omer Huhn passed the examination for fireman on the B. & O. and went on duty Thursday.

N. H. Hankins, executor of his father's estate, the late S. M. Hankins, offered the real estate and personal property of the deceased here and in Nicholson township, at public sale Thursday. Only one house was sold, the old Ferren house and lot on Church street. It was knocked down to J. H. Smith for $675. Two new houses on the same street, were bid to $2,000 and sale adjourned, as was the land in Nicholson township which bid to $2,900. Ike Hurst of Uniontown, was the auctioneer.

Soisson Theatre.

Saturday, March 26

Matinee and Night.

The Brilliant Musical Success

The SOUL KISS

With PERTINA, the European Dancer.

Handsomest Chorus Traveling. COMPANY OF SIXTY. THE SHOW OF SHOWS. CARLOAD OF SCENERY. 20 MUSICAL NUMBERS.

Prices: Matinee, 25c, 50c, 75c, few at $1.00; Night, 25c, 50c, 75c, $1.00 and $1.50.

Seats now selling at theatre. Both Phones.

Soisson Theatre.

Tuesday, March 29.

One of the Best Traveling.

ELLERY'S ROYAL ITALIAN BAND

55—MUSICAL ARTISTS—55

A Concert Well Worth Hearing. Under the Auspices of A. O. H. Prices 25c, 50c, 75c and $1.00

Seats now selling at theatre box office. Both phones.

FOR SALE!

At Detwiler's Mills.

Choice clover and Timothy hay, wheat and oat straw, pure corn and oats chopped, and all corn chopped, all kinds of mill feed, corn, oats and wheat. Choicest old fashioned burr ground corn meal, best brands of spring, winter and buckwhont flour. None better. Lowest prices. Wholesale and retail. Both phones.

J. C. DETWILER

The Entire Stock of

JOHN IRWIN'S

WELL KNOWN SHOE STORE

Purchased at Sheriff's Sale

For $1,410, Much Lower Than Manufacturers' Cost and is Now on Sale

AS LOW AND LOWER THAN

43 CENTS ON A DOLLAR.

All Shoes Marked in Plain Figures.

You all know the reputation John Irwin's shoe store bore in our city, as the home of the best shoe values to be had.

You all know how we bought his entire shoe stock under the sheriff's hammer for $1,410, and we give the public the benefit of our purchase. Never before have the people of Connellsville and vicinity had such an opportunity of buying high grade shoes and Oxfords for men, women, misses and children at such phenomenal low prices.

John Irwin's $4.50 and $5.00 Men's Shoes in patent, vici kid and gun metal leathers, for **$2.28**

John Irwin's $3.50 and $4.00 Men's Shoes in patent, vici kid and gun metal leathers, for **$1.96**

John Irwin's $2.50 Men's Shoes in vici kid, patent and gun metal leathers, **$1.58**

John Irwin's $1.50 Men's Shoes in all styles and widths, for **96c**

John Irwin's $5.00 Ladies' Shoes in patent, vici and gun metal, lace, blucher or button style, low or high heels **$2.28**

John Irwin's $4.00 Ladies' Shoes in patent, vici kid or gun metal leathers, lace button or blucher styles, high or low heels **$1.96**

John Irwin's $3.50 Ladies' Shoes in patent or vici kid leathers, button, lace or blucher styles, low or high heels **$1.58**

John Irwin's $1.75 Ladies' Shoes in vici kid with patent tip, blucher style, for **96c**

John Irwin's $2.50 Ladies' Shoes in vici kid, blucher, low and high heels, for **$1.18**

John Irwin's $2.00 Misses' and Children's Shoes, in all sizes and styles, for **96c**

John Irwin's $1.25 and $1.00 Children's Shoes, ... **58c**

John Irwin's $3.50 Boys' Shoes in patent, vici kid and gun metal leathers, blucher and lace styles, for **$1.48**

John Irwin's $2.50 Boys' Shoes in box calf, blucher styles, ... **$1.18**

John Irwin's $2.00 Little Gents' Shoes in box calf and vici kid leathers, ... **96c**

John Irwin's 25c Children's Fancy Soft Sole Shoes, ... **10c**

John Irwin's 50c Children's Fancy Soft Sole Shoes **25c**

MACE & CO.

The BIG STORE.

Just a Word to The Front Row

If every man and every woman would begin now to use Newbro's Herpicide and teach the children to use it, the front row of the next generation would not be bald headed and none of the ladies would be wearing false hair.

Falling hair means trouble. The dandruff germ is there and will in a short time ruin the best head of hair that ever grew.

Too many people, finding they need a hair remedy, allow themselves to be duped into buying and using something said to be just as good or very much like Newbro's Herpicide. Why do it? Such a remedy is but an imitation, a substitute. Herpicide is the original dandruff germ destroyer. Insist on having genuine Herpicide and take nothing else.

Newbro's Herpicide
Saves the Hair

The results from the very beginning are often astonishing. The hair will cease to fall and instead of being dull and dead takes on the sparkle and luxuriance of true hair beauty.

Herpicide possesses a delicate fragrance which appeals strongly to persons of taste and refinement.

The Herpicide Co., Dept. L, Detroit, Mich., will send a nice sample and booklet to any address upon receipt of ten cents in stamps or silver.

One dollar bottles are sold and guaranteed by all druggists. Applications may be had at the better barber shops and hair dressers.

GRAHAM & CO.
are Specials Agents for Connellsville, Pa.

EASTER FLOWERS.

Lilies, Tulips, Daffodils, Hyanciths, Azaleas, Roses, Carnations, Sweet Peas, Violets.

We have the cream of all flowers. All home grown. Come and see our hot house. Visitors always welcome.

Geo Shomer
295 E. Fairview ave.
BOTH PHONES.

BALTIMORE & OHIO
LOW RATE—ONE WAY
COLONIST FARES
To Many Points In
CALIFORNIA, COLORADO, ALBERTA, IDAHO, BRITISH COLUMBIA, MEXICO, MONTANA, NEW MEXICO, WYOMING, NEVADA, OREGON, TEXAS, UTAH, AND WASHINGTON.
On Sale Daily From Feb. 28 to April 15, 1910, Inclusive.

For tickets and full information call or address Ticket Agents, Baltimore & Ohio R. R.

You'll Be Certain of Being Well Dressed

if you buy your clothes in this store; certainty of style, certainty of all-wool quality, of fit, and of general all-round satisfaction are some of the things we deal in, besides our special

Hart Schaffner & Marx

fine clothes. We want you to feel entire confidence in coming to us for things to wear. We intend that our store, and our name, shall be a guarantee to you of satisfaction; that whatever you buy here shall be right.

That's one of the things about Hart Schaffner & Marx Clothes; when you get that name in your suit, you know it's all-wool, and all right in every way.

We want you to see the new Spring Styles now; get in early, and pick out the best things. We've got a lot of fine stuff besides cothes to show you, too.

SUITS $20.00 to $25.00

This Store is the Home of Hart Schaffner & Marx Clothes.

Wertheimer Bros.

The News of Nearby Towns.

MEYERSDALE.

MEYERSDAL March 25.—D. F. Shoemaker, who is employed by the Lorain Steel Company at Johnstown, was the guest of relatives and friends here yesterday

Charles H Walter of Connellsville, one of the corps of efficient B. & O. train dispatchers, was calling on friends and acquaintances at this place yesterday

Rev. H A. Stahle of Chado, Pa., a well known pastor of the Church of the Brethren, yesterday visited his brother-in-law, E H Dickey, who resides near the borough limits.

Miss Katherine Clarke left this morning for Cumberland, Md., to enter the Western Maryland hospital to have an operation performed on one of her fingers

F. K Hochstetler of near Pocahontas was transacting business here today. Mr Hochstetler is one of the best known residents in this end of the county and has been selected by the Census Bureau to "count noses" in Greenville township.

Most of our churches have made special preparation for Easter services. Following we append the time and nature of the various services in the several churches for Easter Sunday

St Philip and James Catholic—High mass, 9 30 A. M At this mass special music will be rendered and the sermon of the day preached. Children's mass 11 00 A M Vespers, benediction and sermon at 7 30 P M Father Looney will be assisted by a priest from Cumberland

First Methodist Episcopal—Musical programs and sermons both morning and evening Sunday school, 9 45 A. M., class meeting 2 30 P M., Epworth League 6,30 P M

Amity Reformed Early morning service at 7 30 Communion at 10 30 and the same will be continued at 7 30 P. M Sunday school at 9 45 A. M., and Bible class at 6 30 P M

Zion Evangelical Lutheran—Matin services at 9 00 A M Music by the junior vested choir, and by the same choir at the services at 7 30 P M. Communion 10 30 A M

Church of the Brethren—Sunday school, 9 30 A M preaching 10 30 A M and 7 30 P M Easter services by the Sunday school and Christian Workers' Society at 6 00 P M

MEYERSDALE, March 25—Harold Williams of Johnstown, is here to spend Easter with relatives and friends He will also visit at Salisbury

Prof Paul Clifton of the local High School is visiting his parents at Slippery Rocks

Miss Rebekah Troxal of Woman's College, Frederick, Md was elected to fill the vacancy in the High School caused by the resignation of Prof. Spangler Miss Troxal is a daughter of Dr A E Troxal, pastor of Amity Reformed Church

Miss Margaret Dill, who is a student at Woman's College Frederick, Md is here for the Easter vacation with her parents, Mr and Mrs W. H Dill of the South Side

Miss Hattie Morrell who spent the past month with relatives and friends at Morgantown W Va., and other nearby towns has returned home

Mrs Barbara Brawley is visiting relatives and friends at Somerset

Edward Foley, son of Mr and Mrs Michael Foley, have gone to Cumberland, Md where he has been enrolled as a student in the LaSalle School at that place

Miss Margaret Collins who is attending the Calhoun Seminary at Washington, D C., is home for the Easter vacation with her parents, Mr and Mrs H W Collins

Mrs John A Hine and children of Johnstown, are guests of the former's mother Mrs John Duppe

Meyersdale will have a crack baseball team this season under the capable and energetic management of the well known pitcher, J E Rodebaugh, who have been playing in fast company the past few seasons

DICKERSON RUN.

DICKERSON RUN March 25—Miss Mae Cole and Mr Shaffer of Dunbar spent Sunday at the home of Mr. and Mrs H A Moore

G M Strickler of Vanderbilt, was a business caller here yesterday

Irvin Grimm who has been visiting friends here has returned to his home in Uniontown

Charles and Edgar Cramer were business callers in Connellsville Thursday

Mrs Florence Smith is ill at her home with quinsy

Mrs Henry Palmer was calling on friends in Connellsville yesterday

Miss Belle Strickler was a Connellsville visitor yesterday

Wilbert Mickey was calling on Vanderbilt friends Thursday

DICKERSON RUN, March 26—T B Byers was in Uniontown on business Friday

Ray McLain was a business caller in Vanderbilt yesterday

Mrs Bert Ware of Scottdale, is visiting her parents, Mr and Mrs. Thos St John

Misses Ethel Harper, Leona Colbert, Maude Harbaugh and Pearl Snyder were calling on friends in Vanderbilt Friday

Mrs W T Divorn of Vanderbilt, was calling on friends here yesterday

Mrs George Beatty was calling on friends in Vanderbilt yesterday.

Sim Provance of Dawson, was a business caller here yesterday

Alex Estes of Vanderbilt, was a business caller here yesterday

Mrs Malon Steele of Scottdale is spending a few days with her mother, Mrs Henry Snyder

Orville McNear of Dawson, is visiting his brother Lloyd McNear, for a few days

Emerson Arnold of near Fairwoods, was a business caller here Friday

N S. Lint was a business caller at Dawson Friday evening

OHIOPYLE.

OHIOPYLE March 26—Miss Hazel Leonard of Bidwell is spending a few days on a visit with her parents, Mr. and Mrs H H Leonard, of near here

Mrs E J Scull, Mrs W. H. Rafferty daughter Miss May and son Hugh were visiting friends on Bridge street Thursday evening

J G Morrison who is teaching school near Uniontown is spending Saturday and Sunday at his home here

Miss Vida Linderman of Victoria was calling on Ohiopyle friends last evening

A E Goffeltty was a business caller in Connellsville last evening

Glenn Caldwallader of Connellsville is spending a few days on a visit with Mr and Mrs W M Goffeltty and family of this place

Miss Helena Williams of Uniontown spent Friday attending to matters of business in Ohiopyle

Fire is raging over the hill sides at and near here

Miss Mae Robinson, accompanied by her niece, Miss Katherine Hochstetler, of Bridge street, spent Friday visiting at the former's home in Ursina.

Mrs. Sophia Inks of near Belle Grove was calling on Ohiopyle friends yesterday.

Miss Ella Miller is making a short visit with relatives and friends at and near Dunbar.

ROCKWOOD.

ROCKWOOD, March 26.—Miss Lucy Buckman returned home last evening from Berlin, Pa., where she has been visiting her uncle, Burgess George Buckman, for a few days.

Attorney Berkley of Somerset was in town today on legal business.

Peter Jucel was taken to the Connellsville Cottage State Hospital, where he will likely be operated upon tomorrow for appendicitis.

Mrs James McAvoy and daughter, Gertrude, of Foxburg are guests of Mr. and Mrs. G. C. Miller.

Mrs. J. S. Miller, who dislocated and also splintered her ankle on Sunday evening last, is reported as improving rapidly.

Charles Ridenour, who is attending the Pittsburg Dental College, arrived home to spend his Easter vacation with his friends and parents, Mr. and Mrs George Ridenour.

The following services will be held in the different churches tomorrow:

Lutheran—Preaching at 10 30 A. M. and Easter services at 7.30 P. M.

United Brethren—Preaching and Easter services at 7.30 P. M.

Reformed—Preaching at 10 30 and 7 30 P. M

Methodist—Easter services at 7.30 P. M.

BERLIN.

BERLIN, March 26.—Solomon Bittner of Rockwood was a Berlin visitor part of the week, seeing relatives and friends.

Rev. Raymond Jones of Roxburg was a visitor in town one day this week.

Rev. J. S English of Stoystown preached in the Lutheran Church of town Wednesday and Thursday evenings to large congregations

John Altfather of East End, an aged resident, who has been in a serious condition for some time from a paralytic stroke is in a critical condition.

P H Knepper who has been laid up the past three weeks with rheumatism is still confined to the house.

MARKLETON.

MARKLETON, March 25—William Ansell of Rockwood, has moved on to the David Yought property.

A small child of Albert Zufall died a few days ago, also a seven months' old child of Walter Snyder

J H Darrah and bro her Charles, are preparing to move to North Dakota

Silas Divine has finished his lumber sawing near Shultz's Mills

OWENSDALE.

OWENSDALE, March 25.—Mrs. William Wilson of Vanderbilt has returned home after several days' visit here.

Harry Morse of Broad Ford, was here on business today.

Mrs. John Cowan was calling at Scottdale Thursday.

Miss Hannah Buchelt was a Scottdale caller today

Services will be held at the Owensdale United Brethren Church as follows: Sunday school at 10.30, Christian Endeavor at 6.30 and preaching and communion services at 7.15.

At the Jacobs Creek Methodsit Episcopal Church, Sunday school will be held at 1.45 preaching at 3.00, Epworth League at 6.30 and prayer services at 7.30.

Evangelistic services are in progress at the Morgan Station Union Sunday School every evening, commencing at 7.15.

Patronize those who advertise

NO REASON FOR IT.

When Connellsville Citizens Show the Certain Way Out.

There can be no just reason why any reader of this will continue to suffer the tortures of an aching back, the annoyance of urinary disorders, the dangers of diabetes of any kidney ills when relief is so near at hand and the most positive proof given that they can be cured. Read what a Connellsville citizen says:

H. D. Barclay, 128 Snyder St., Connellsville, Pa., says: "I can recommend Doan's Kidney Pills without hesitation as I know them to be exactly as represented. Last spring I suffered severely with lame back and pains across my loins. I was unable to rest well at night and it was difficult for me to stoop or stand erect. The kidney secretions were irregular in passage, highly colored, and contained a dark sediment I finally obtained a box of Doan's Kidney Pills and they acted promptly in regulating the passages of the kidney secretions and removing the soreness in my back and through my loins. I am now able to rest well at night, all symptoms of my trouble having left me. I give the credit of my cure entirely to Doan's Kidney Pills"

For sale by all dealers. Price 50 cents. Foster-Milburn Co., Buffalo, New York, sole agents for the United States.

Remember the name—Doan's—and take no other. 1

SPECIAL SALE

on Furniture, Carpets and Rugs for 10 Days.

All Prices Marked in Plain Figures. Cash or Credit.

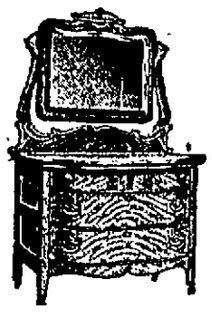

This full size well constructed Dresser, built of solid quartered oak; was $25, now

$18.00

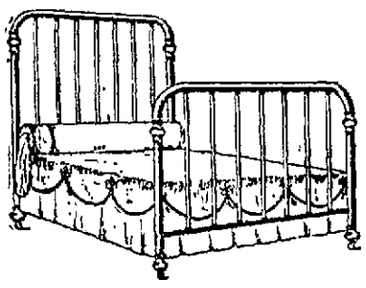

This Handsome Iron Bed Was $7.50, Special Price

$4.50

It has continuous posts and is finished with three coats of best English enamel.

We now have ready for your selection:

Hundreds of rolls of Spring's Choicest Carpet Patterns.

Hundreds of New Room Rugs.

Hundreds of New Hearth Rugs.

Linoleums, Oil Cloths, Mattings.

Our Carpet Department is crowded with values which you will surely want to share in.

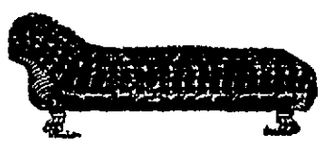

Couch.

This $19.50 Genuine Morocco-line Leather Couch for

$12.25

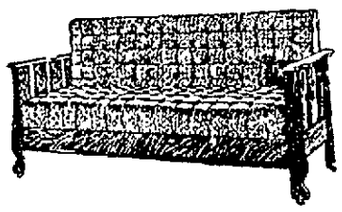

This $35.50 Boston Leather Davenport cut to

$20.25

Rocker.

This $3.50 large arm Rocker is beautifully quartered; solid comfort will be found in this rocker for only

$1.90

FEATHERMAN & SUMBERG.

Matchless Prices Make Pianos Sell Like Wildfire.

New Chickerings, Knabes and Hardmans Sell Rapidly Under Stimulus of Present Prices---Second-Hand Instruments, Many of Which Are Like New, Sell Fast at Practically Half-Price

Overwhelming Success of Sale Due Entirely to Unprecedented Prices.

The success of our "Consolidation Sale" is remarkable. It has been startlifying.

Think of this, won't you! Pianos are sold on time. Long time. Most of the special sales of piano houses are based upon long drawn out payments—the piano houses advertising to the customer to "MAKE YOUR OWN TERM."

During this sale we have advertised "that at the prices we were making customers were asked to pay cash, or in event that paying all cash was inconvenient that we would grant terms of 18 months by customers paying 6 per cent interest on unpaid balances for whatever time was taken."

We have advertised that we would not include stools or scarfs or any "extras" of any kind during this sale.

Now what has made this sale so successful? People have been attracted to our store from 150 miles away. Scores of persons have written us from all over the greater part of five States—many of them buying from us by mail and sending us checks without ever having seen or heard the instruments they bought.

How do you account for this?

We will tell you.

Simply because we have told a plain unvarnished story.

We were about to consolidate our many interests.

We were going to have one big compact company instead of divided smaller interests.

We had a large stock. It had to be reduced The second hand and used stock we did not want to turn over to the new consolidation at all. We wanted the cash or its equivalent. We would eliminate all profits—absolutely—and would sell any new stock we had at what it cost plus what it cost to sell it.

We gave the public our word that we would not withhold any stock from sale upon these terms. We threw open our entire stock at its disposal—not a reservation—POSITIVELY NOT ONE.

Our magnificent stock of Chickerings, Knabes, and Hardmans were treated exactly alike with twenty-five other makes of lesser reputation. We threw open on the same terms and conditions the largest and most magnificent stock of Grand Pianos in America—barring none.

The same with player pianos—KNABE ANGELUS and HARDMAN AUTOTONES, the aristocrats of the player piano world.

The people have come and they have found that these things were so. To a letter. To the dotting of the "I's" and the crossing of the "t's."

THAT'S WHAT MADE THIS SALE A SUCCESS.

And that's just what is going on and will continue to go on until this sale closes, as it does on Saturday, April 2.

First come—first served—every customer being guaranteed a "square deal" or their money back.

W. F. Frederick Music Co.

ROOMS 4 AND 5

First National Bank Bldg. Uniontown, Pa

Getting Right Down to Brass Tacks,

as the boys say, self interest, if nothing else, should lead you to save money. You'll need it all your life—need it just as much at eighty as eighteen, and the only way to make certain of having it is to save it. At this strong bank you can open a savings account with $1 or more and, on every dollar you deposit we will pay you 4% COMPOUND INTEREST.

THE FIRST NATIONAL BANK

"THE BANK THAT DOES THINGS FOR YOU"

46 Main Street, Connellsville

Steamship Tickets. Money Orders. All Languages Spoken.

For the Year Nineteen-Ten

Why not begin that oft desired bank account for yourself and resolve to deposit regularly in 1910.

At the end of the year the result will surprise you.

The New Year no doubt has prosperity in store for the American people and in abundance. We hope you may receive your portion.

4 Per Cent. Paid on Savings.

Yough National Bank

We Make a Bank Account Easy.

You can open an account here with ONE DOLLAR. You can add to it as often as you wish in any amount you desire.

4% INTEREST PAID ON SAVINGS ACCOUNTS.

Your business—small or large—welcome here. Safe deposit boxes for rent in our Fireproof, Burglar Proof Steel Vaults. You carry the keys and your papers are protected.

Second National Bank

THE NEW BUILDING. CONNELLSVILLE, PA.

TRY OUR CLASSIFIED ADS. ONLY 1c A WORD.

YOUR CHECK BOOK

WHEN PROPERLY used should form a complete index for every money transaction whether business or private.

It should be a record for every dollar taken in and for every dollar paid out in conducting your business.

If unfamiliar with such details—we would be pleased to have you start a Checking Account—get your Check Book and let us show you how to use it to best advantage.

Union National Bank, West Side, Connellsville, Pa.

The Title & Trust Co. of Western Penna.

The Oldest Savings Bank in Fayette County.

Capital and Surplus - - $425,000.00

4 per cent. paid on Savings. Interest Compounded semi-annually. A general Banking business transacted.

The Colonial National Bank

MAIN AND PITTSBURG STREETS,

CONNELLSVILLE, PENNA.

Capital $100,000.00 Surplus, $35,000.00

3 Per Cent. Paid on Deposits, Payable on Demand.

4 Per Cent. Paid on Time Deposits. Safe Deposit Boxes for Rent.

JOHNSTON COAL COMPANY

WE CAN NOW SUPPLY YOU WITH LUMP COAL.

Bell Phone 150. Tri-State 411. Office, 233 East Main Street, CONNELLSVILLE, PA.

J. B. KURTZ,

NOTARY PUBLIC AND REAL ESTATE.

No. 3 South Meadow Lane. Connellsville Pa.

McCLAREN

AGENT FOR FOOTER'S DYE WORKS

MORRIS & CO.

UNDERTAKERS

118-120 South Pittsburg St., Next to The Wyman.

Bell Phone 32. Tri-State 147. Night Calls at Office.

WEAR Horner's Clothing

Brant, Workman & Weimer

PLUMBERS.

Plumbing, Tinning and Heating. Hot Water, Hot Air Heating. ALL KINDS OF JOBBING. Bell Phone 517. SHOP NEAR YOUGH HOUSE.

Fine Job Work of all kind at this office.

Through The Wall

By CLEVELAND MOFFETT

Copyright, 1909, by D. Appleton & Co.

"There," he said, handing her the note. "Now listen. You are to find out certain things from your lover. I can't tell you how to find them out—that is your affair—but you must do it. You must find them out even if he doesn't wish to tell you. His safety and your happiness may depend on it. You now write down what I must know. Then I want to know about the lady's husband. Is he dark or fair, tall or short? Does Kittredge know him? Has he ever had words with him or any trouble? Got that?"

"Yes."

"Then—do you know whether M. Kittredge plays tennis?"

Alice looked up in surprise. "Why, yes, he does. I remember hearing him say he liked it better than golf."

"Ah! Now I want to know if M. Kittredge uses both hands in playing tennis or only the one hand. And I want to know which hand he uses chiefly—that is, the right or the left?"

"Why do you want to know that?" inquired Alice, with a woman's curiosity.

"Never mind why; just remember it's important. Another thing is to ask M. Kittredge about a chest of drawers in his room at the Hotel des Etrangers. It is a piece of old oak, rather worm eaten, but it has good bronzes for the drawer handles, two dogs fighting on either side of the lock plates."

Alice listened in astonishment. "I didn't suppose you know where M. Kittredge lived."

"Nor did I until this morning," he smiled. "Since then I—well, as my friend Gibelin says, I haven't wasted my time."

"Your friend Gibelin?" repeated Alice, not understanding.

Coquenil smiled grimly. "He is an amiable person for whom I am preparing a little surprise."

"Oh! And what about the chest of drawers?"

"It's about one particular drawer, the small upper one on the right hand side. Better write that down."

"The small upper drawer on the right hand side," repeated Alice.

"I find that M. Kittredge always kept this drawer locked. He seems to be a methodical person, and I want to know if he remembers opening it a few days ago and finding it unlocked. Have you got that?"

"Yes."

"Good! Oh, one thing more. Find out if M. Kittredge ever suffers from rheumatism or gout."

The girl smiled. "Of course he does not. He is only twenty-eight."

"Please do not take this lightly, mademoiselle," the detective chided gently. "It is perhaps the most important point of all. His release from prison may depend on it."

It was after 6 when Alice left the circular railway at the Montrouge station. She came to an open place where she recognized Bartholdi's famous Belfort lion. Then she knew her way, and, hurrying along the Boulevard Arago, she came presently to the gloomy mass of the Santé prison, which, with its diverging wings and galleries, spreads out like a great gray spider in the triangular space between the Rue Humboldt, the Rue de la Santé and the Boulevard Arago.

No sooner had the guard heard that she came with a note from M. Paul Coquenil than he showed her politely to a small waiting room. A door opened, and a hard faced, low browed man of heavy build bowed to her with a crooked, sinister smile and motioned her into his private office. It was M. Destet, the chief jailer.

She wanted to speak with the American, M. Kittredge, who had been sent here the night before—she wanted to speak with him alone.

The jailer snapped his teeth and narrowed his brows in a hard stare. "Did Paul Coquenil send you here for that?" he questioned.

"Yes, sir," answered the girl, and her heart began to sink. "You see, it's a very special case and"—

"Special case," laughed the other harshly. "I should say so. It's a case of murder."

"But he is innocent, perfectly innocent," pleaded Alice.

"Of course, but if I let every murderer who says he's innocent see his sweetheart—well, this would be a fine prison. No no, little one," he went on, with offensive familiarity, "I am sorry to disappoint you, and I hate to refuse M. Paul, but it can't be done. This man is a secret, which means that he must not see any one except his lawyer."

Alice did not move. She had been sitting by a table on which a large sheet of pink blotting paper was spread before writing materials. And as she listened to the director's rough words she took up a pencil and twisted it nervously in her fingers. Then, with increasing agitation as she realized that her effort for Lloyd had failed, she began without thinking to make little marks on the blotter and then a write. scawl—all with a singular fixed look in her eyes.

"You'll have to excuse me," said the jailer gruffly.

Alice started to her feet. "I—I beg your pardon," she said weakly.

Her distress was so evident that even this calloused man felt a thrill of pity and stepped forward to assist her. And as he passed the table his eye fell on the blotting paper.

"Why, what is this?" he exclaimed, eying her sharply.

"Oh, excuse me, sir," begged Alice, "I have spoiled your nice blotter I am so sorry!"

"Never mind the blotter, but"— He bent closer over the scrawled words, and then, with a troubled look, "Did you write this?"

"Why—er—why—yes, sir, I'm afraid I did," she stammered.

"Don't you know you did?"

"I—I wasn't thinking," she pleaded in fright.

He went to his desk, picked up a printed form, filled it out quickly and handed it to her.

"There," he said, and his voice was almost gentle, "I guess I don't quite understand about this thing."

Alice looked at the paper blankly. "But what is it?" she asked.

"It's what you asked for—a permit to see this American prisoner, by special order.

(To Be Continued.)

Have you tried our classified ads?

A FEW DOSES END BACKACHE AND REGULATE OUT-OF-ORDER KIDNEYS.

Your Kidneys Will Act Fine and the Most Severe Bladder Misery Simply Vanishes.

If you take several doses of Pape's Diuretic, all backache and distress from out-of-order kidneys or bladder trouble will vanish, and you will feel fine.

Lame back, painful stitches, rheumatism, nervous headache, dizziness, irritability, sleeplessness, inflamed or swollen eyelids, worn out, sick feeling and other symptoms of sluggish, inactive kidneys disappear.

Uncontrollable, smarting, frequent urination (especially at night) and all bladder misery ends.

This unusual preparation goes at once to the disordered kidneys, bladder and urinary system and distributes its healing, cleansing and vitalizing influence directly upon the organs and glands affected, and completes the cure before you realize it.

The moment you suspect any kidney or urinary disorder or feel rheumatism pains, begin taking this harmless medicine, with the knowledge that there is no other remedy at any price, made anywhere else in the world, which will effect so thorough and prompt a cure as a fifty-cent treatment of Pape's Diuretic, which any druggist can supply.

Your physician, pharmacist, banker or any mercantile agency will tell you that Pape, Thompson & Pape, of Cincinnati, is a large and responsible medicine concern, thoroughly worthy of your confidence.

Only curative results can come from taking Pape's Diuretic, and a few days' treatment means clean, active, healthy kidneys, bladder and urinary organs—and no backache.

Accept only Pape's Diuretic—fifty-cent treatment—any drug store—any where in the world.

The Bad Effects of CONSTIPATION

Impure blood, offensive breath, heavy head, shortness of breath, bilious attacks, fitful sleep, loss of appetite, feverish conditions, all come from one cause—Constipation.

The Good Effects of BEECHAM'S PILLS

remedy these conditions because they remove the cause. They start the bowels, work the liver, sweeten the breath, cleanse the blood, tone the stomach, clear the head, improve the appetite and bring restful sleep.

The oldest and best corrective medicine before the public is Beecham's Pills.

Sold Everywhere. In boxes 10c. and 25c.

AT 74 OWES FINE HEAD OF HAIR TO CUTICURA

Itching, Scaling Scalp Humor was Making It All Fall Out—Two Doctors Could Not Stop the Trouble—Niece Advised Using Cuticura.

CURED HER SCALP AND MADE HAIR GROW AGAIN

"My mother used to have a very bad humor on her head which the doctors called an eczema, and for it I had two different doctors. Her head was very sore and her hair nearly all fell out in spite of what they both did. One day her niece came in to see her and they were speaking of how her hair was falling out and the doctors did it no good. She says, 'Aunt, why don't you try Cuticura Soap and Cuticura Ointment?' Mother did and they helped her, so she soon began bathing with the Cuticura Soap and anointing with the Cuticura Ointment, and in six months' time the itching, burning and scaling of her head was over and her hair began growing. To-day she feels very much in debt to Cuticura Soap and Ointment for the fine head of hair she has for an old lady seventy-four years old.

"In regard to my own case, mine was an eczema something like hers. It was in my feet. As soon as the cold weather came my feet would itch and burn and then they would crack open and bleed. Then I thought I would flee to my mother's friends, Cuticura Soap and Cuticura Ointment. I did for four or five winters and now my feet are as smooth as any one's. Ellsworth Dunham, Hiram, Me., Sept. 30, 1909."

What Barnum Said of Cuticura.

P. T. Barnum, the famous circus man, once wrote: "I have had the Cuticura Remedies among the contents of my medicine chest with my shows for the last three seasons, and I can cheerfully certify that they were very effective in every case which called for their use."

Complete External and Internal Treatment for Every Humor of Infants, Children and Adults consists of Cuticura Soap (25c.) to Cleanse the Skin, Cuticura Ointment (50c.) to Heal the Skin and Cuticura Resolvent (50c.) (or in the form of Chocolate Coated Pills, 25c. per vial of 60) to Purify the Blood. Sold throughout the world. Potter Drug & Chem. Corp., Sole Props., 135 Columbus Ave., Boston, Mass. Mailed Free, 32-page Cuticura Book on Skin Diseases, and their Speedy, Economical Treatment.

CATARRH

Treated Free This Week.

DR. BARNES' LIBERAL OFFER.

In order to demonstrate the success of our Special Combined Electro-Medical Treatment over all other methods of cure and to make new friends we will treat each week some One Disease One Week Free. Watch this paper for notice, diseases and free weeks and bring the advertisement with you.

MEN, COME TO US.

Results Guaranteed or No Pay for Service.

DR. BARNES' INSTITUTE SPECIALISTS

Physicians, Surgeons and Medical Electricians.

All Diseases Successfully Treated. Weaknesses and Diseases of Young Men, Middle Aged and Old Men, Female Ailments and Catarrh a Specialty. Quick Cures, Cheapest Rates. Best Equipped Offices and Largest Practice.

Treatment Painless, and without loss of time from work. Consultation and X-RAY Examination Free.

LOST MANHOOD RESTORED. WEAKNESS OF YOUNG MEN CURED.

And all Private Diseases or no pay.

Connellsville Office, 144 West Main Street.

Uniontown Office, Second National Bank.

Brownsville Office, 10 Market Street.

DR. BARNES, the Specialist, Regularly in Consultation.

All offices open Week Days 9 A. M. to 8 P. M. Sunday, from 11 A. M. to 3 P. M.

Patients Pay When Able, or When Cured.

TRY OUR CLASSIFIED ADS.

BALTIMORE & OHIO RAILROAD

SPRING TOURS TO

WASHINGTON

AND

BALTIMORE

MARCH 28 AND MAY 5, 1910

ROUND TRIP $7.35 FROM CONNELLSVILLE

TICKETS VALID ON ALL REGULAR TRAINS, AND GOOD RETURNING 10 DAYS, INCLUDING DATE OF SALE.

AS A SPECIAL FEATURE IN CONNECTION WITH ABOVE TOURS PROVISION IS MADE FOR HOTEL AND SIGHT-SEEING ACCOMMODATIONS IN CONNECTION WITH TRANSPORTATION. TICKETS INCLUDING MEALS EN ROUTE AND FIVE DAYS' BOARD AT HOTEL IN WASHINGTON, CAN BE OBTAINED FROM COMPANY'S TICKET AGENT ON PAYMENT OF $18.50 IN ADDITION TO RAILROAD RATES QUOTED. COMPLETE AND DETAILED INFORMATION FURNISHED ON APPLICATION TO BALTIMORE & OHIO TICKET AGENTS.

Great Sale of

Easter Suits

FRIDAY AND SATURDAY.

Two of the Greatest Specials in Spring Tailor-Mades Ever Offered in Connellsville.

Special No. 1.—Magnificently tailored Spring Suits in imported French Serge, shawl collar, moire faced with moire cuffs to match, some embroidered collars; the popular short coat with a fit and style to be found only in the very expensive models; lined with finest silk. Skirts gored and pleated; come in black, blue, Copenhagen. Every woman who sees one, says: "How can you afford to sell such handsome Suits at $12.50?" That's our price. Get one for **$12.50**

Special No. 2—These suits will excite the admiration of every woman; elegantly tailored and beautifully finished; in handsome English serges there is a distinctiveness that can't be found in the averaged priced suit; handsomely lined coats; silk finished collars; gored and pleated skirts, . . . **$18.75**

FELDSTEIN'S

Special Millinery

SALE FOR EASTER.

Friday and Saturday, March 25th and 26th.

Our stock of Millinery is in full blast in the latest styles of shapes and trimmed hats. Many women know by comparison that ours is the most splendid assortment shown in this town. We would like to have every women in Connellsville to visit us Friday and Saturday. Every woman will have the opportunity to convince herself that the most splendid millinery can be obtained for the lowest prices.

Ladies' Trimmed Hats at $1.98, $2.95, $3.95, $4.95 and $5.95.

Misses' and Children's Trimmed and Untrimmed Hats at 48c, 95c, $1.48 and $1.95.

We trim your hat free of charge by obtaining either shape or trimming in our store.

We will also offer during these two days a splendid value in Ladies' Jacket Suits in blue, black, gray at $10 each, regular price $16 to $18.

The BAZAAR

ONE PRICE TO ALL.

212 N. Pittsburg St., CONNELLSVVILLE, PA.

GREEN ROOM CHAT.

THE SOISSON.

"The Soul Kiss" Today.

The attraction at the Soisson theatre this afternoon and night will be "The Soul Kiss," the musical comedy success that has enjoyed a run of 300 performances in New York at the New York theatre. The tuneful music by

THE IMAGINATIVE KISS

Maurice Levi, the clever book by Harry B. Smith, the novel lyrics, brilliant ensembles, and fantastic dances, make up a show that is bound to please the most fastidious theatre goers.

Ellery's Famous Band.

On Tuesday night next week Ellery's famous band will make its first appearance in Connellsville under the auspices of the A. O. H. Mr. Channing Ellery, owner of the organization, claims to have one of the finest military bands that ever toured America and promises to disclose the strength of his organization with solo features in his Connellsville concert. On the program Mr. Ellery has placed all the Irish selections of fame as a tribute to the A. O. H.

A Story of Practical Politics.

"Caesar's Wife, a Tale of Practical Politics," by Clarence Herbert New, will appear in the Literary Magazine section of the Pittsburg Sunday Dispatch tomorrow. It tells how a gang of disreputable politicians tried to force a governor to sign a bad bill in order to shield his wife. There are many interesting features in the magazine and still more in other sections of the paper. The Hingville Bugle, a regular feature of the Sunday Dispatch, will be unusually brilliant and amusing tomorrow. The Dispatch is the most complete Sunday newspaper in America today, but it costs you only five cents, as against the seven or ten cents you pay for papers not nearly so good.

Strength and Vigor Restored

Marvellous Cure Effected. Doctor Perlie of the U. S. Navy Prescribed Duffy's Pure Malt Whiskey For His Mother and It Restored Her to Health.

MRS. R. A. PERLIE.

"Two years ago I had peritonitis and after recovery I had indigestion of the worst form. I tried all kinds of medicines and tonics that did me no good. I was so weak that I staggered while walking the streets. My son Doctor Perlie of the U. S. Navy ordered me to take Duffy's Pure Malt Whiskey. I took one bottle, but as other Physicians discouraged me I gave it up. After a while I again concluded to try the whiskey and used four bottles. It cured my indigestion, my strength and physical vigor were restored and I am now in perfect health. I can safely recommend the whiskey as a certain specific for indigestion and its attendant ills." Mrs. R. A. Perlie, 1512 Pacific Ave., Atlantic City, N. J.

Duffy's Pure Malt Whiskey

has to its credit fifty years of public service. It is the result of years of careful work and is an absolutely pure distillation of carefully malted grain. Overworked men, delicate women and sickly children will find in Duffy's Pure Malt Whiskey the health and strength-giving parts that are so necessary to them. It is a wonderful remedy in the prevention and cure of consumption, pneumonia, grippe, bronchitis, coughs, colds, asthma, malaria, low fevers, stomach troubles and all wasting and weakening conditions, if taken as directed.

ABSOLUTELY PURE & UNADULTERATED TRADE MARK

If in need of advice, write Medical Department, The Duffy Malt Whiskey Company, Rochester, New York, stating your case fully. Our doctors will send you advice free, together with a valuable illustrated medical booklet containing rare common sense rules for health, which you cannot afford to be without and some of the many thousands of gratifying letters from men and women in all walks of life, both old and young, who have been cured and benefited by the use of this great medicine and who continue to enjoy good health. Sold by druggists, grocers and dealers, or direct, $1.00 a large bottle.

EASTER FLOWERS

HOME GROWN IN ABUNDANCE.

Carnations, per dozen 75c

Cut Flowers, Roses, Lilies, Daffodils, Violets, Sweet Peas. Blooming Plants, Azalias, Tulips, Hyanciths, Daffodils, Lilies.

ORDERS FILLED PROMPTLY.

P. R. DeMUTH & SONS

Both Telephones.

Pittsburg Street and Cedar Avenue, CONNELLSVILLE, PA.

HOSPITAL CROWDED TO ITS CAPACITY.

Mt. Pleasant Memorial Is Treating Large Number of Patients.

CHURCH ORCHESTRA CONCERT

Scottdale High School Party Goes To Mt. Pleasant For Evening's Roller Skating—Italian Shot at Scottdale Will Recover.

Special to The Courier

MT. PLEASANT, March 26.—The Memorial Hospital of this place at the present time is overcrowded with patients and the physicians and attendants are all required to work overtime. Many patients enter and are discharged the same day, yet there are always enough patients to crowd the capacity of the institution. A number of patients were discharged yesterday. James Sayers returned home yesterday after an operation on his upper lip for a growth. Morril Keck of Youngwood and Mrs. Charles Trop of Scottdale were both discharged Friday after a confinement with appendicitis. Mrs. Amos Struble of Kecksburg had an operation performed yesterday wherein she had one of her eyes removed. Steve Vallek a miner at Standard had an old fracture opened yesterday, which he sustained in an accident in the mines over a month ago. George Freeman, aged 10, who was operated on last week for appendicitis is coming along all right and can be taken home in a few days. New beds have been purchased by the hospital and upon their arrival here, accommodations can be made for a score or more of patients. With each month the list of patients becomes larger, but notwithstanding the numbers and the condition of the patients the hospital here has one of the best reputations in the State as each month many difficult surgical operations are performed with few fatalities.

Orchestra Concert.

The United Brethren Church was packed to the doors last night when the Sunday School orchestra gave a concert. A musical and literary program was carried out. Each of the musical numbers were encored by the audience who filled every corner of the large building at the completition of the program the audience sang "Onward Christian Soldiers" with the orchestra accompaniment. The orchestra raised about $25 by the entertainment.

High School Skating Party.

A party of High School students from Scottdale chaperoned by Mesdames Lowe and Torrance and Prof. Isaac, held a private skating party in the local rink last evening. About 30 young people were present who spent a very enjoyable evening at roller skating. The following persons were in the party: Henry Campbell, Edward Connaire, Alvy May, Roy Eicher, Russell Eicher, Russell Wilmer, John Miller, George Carroll, Lewis Wooster, William Fetters, Blair Bennett, Clarence Dick, George Todd, John Rager, Fred Engle, Ruth Weimer, Gertrude Cox, Anna Collins, Emma Kate Strickler, Emma Miller, Hazel Johnston, Zella Lowe, Ruth Kramer, Ruth Moritt and Catherine Cochran, of Dawson.

Italian Will Recover.

John Marcinu, an Italian, who was shot five times by a fellow countryman in Scottdale Thursday evening, is fast recovering under the direction of the physicians in the local hospital. However, one of the bullets is still lodged in his hip and cannot be located. Lewin Lungi, the assailant of the man, has so far managed to elude his pursuer. He is well known by fellow countrymen of this place. All of his friends here are of the opinion that he will escape safely. Lungi comes from a good family in Italy, and at present one of his brothers holds a position similar to a Supreme Court Judge in this country, and another that of Recorder in the courts in Italy.

Local Brevities.

This afternoon thousands of dollars will be distributed to employes of the H. C. Frick Coke Company in this section. The pay at Standard will be on Monday large this time on account of the extra time many of the employes worked. Pay day for the Frick people has come on Saturday for the past five consecutive pays, something which rarely occurs.

Tomorrow will be observed in the churches in such a manner as to be fitting for Easter Sunday. A number of young people will join church at the morning services and singing will compose the greater part of the evening services. The church decorations for the occasion will consist for the most part of lilies. Communion services will be held in the Lutheran, Brethren and Reformed Churches.

Mrs. Ada Whipkey and son, James, of Connellsville spent yesterday with Mr. and Mrs. Henry Wolf.

Read The Daily Courier every day.

Forest fires in the mountains near Dawson's Mills were visible at this place Friday. These conflagrations are very dangerous at the present time as all of the timber is nearly dry and the rainfall for the past couple of months has been very light. Each year as a general rule many acres of valuable timber land is destroyed in this manner and so far this year the loss by fire has not been very great.

Two well known East End ladies were given postal card showers this week in honor of their birthdays. The first was Mrs. D. M. Keogh, whose friends and clients surprised her by sending over three score of postal cards to her on her 21st birthday. On the same day Mrs. Charles Muhlenberg received an equal number of cards from relatives and friends it being her 60th birthday.

Read the advertisements carefully for bargains.

Different and Better Clothes for Men

The sun did not "cross the line" until Monday---but you'd be surprised to know how many men have already bought their Spring Clothing. It has been Spring here for several weeks with new clothes being put into stock nearly every day. If you are still "thinking" of your new Spring Suit let us suggest that you come in and "look." There is an advantage in early buying as you'll learn if you investigate---and we would be glad to have you do so without feeling under the slightest obligation to buy.

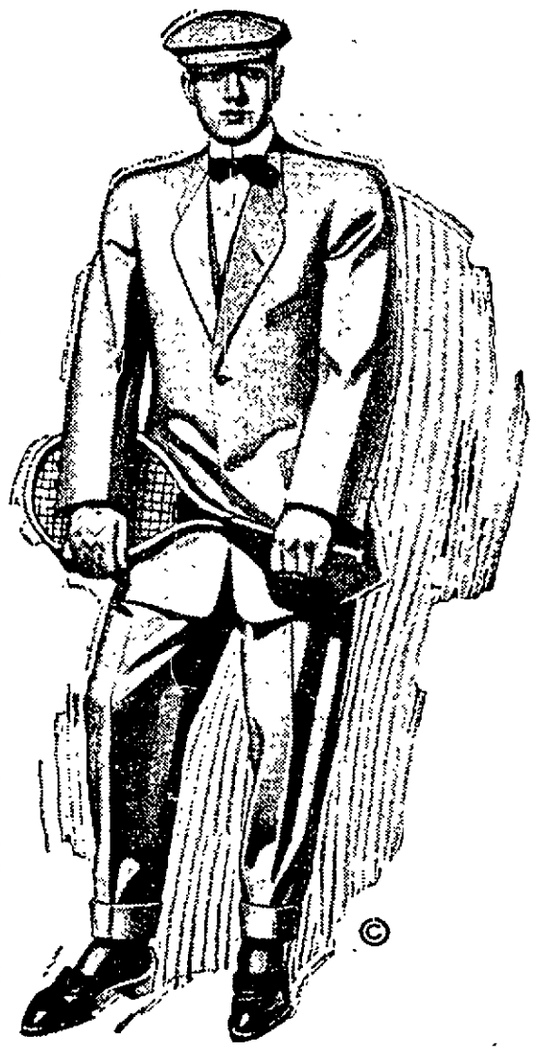

Only the Best Makers Represented

Our stock is made up of the best models of the leading tailoring establishments of the country—firms noted for high grade, honestly built clothing. Such establishments as Hirsh Wichwire Co., Alfred Benjamin, Michael, Stern & Co., and the makers of Society Brand and College Brand, are represented.

The man of today is a wise dresser. He understands, as never before, the importance of personal appearance. And personal appearance does not depend so much on the amount that is invested as how it is invested. Our exclusive patterns, fine hand tailoring, and perfect fit are distinguishing features for which you pay more elsewhere.

Stylish Sack Suits $10 to $30

New English Worsted, new diagonals, wide wale effects, blue serge, cashmeres, cheviots, back and unfinished worsteds and all the new gray effects, suitable for Spring wear. The prices range from $10.00 to $30.00 with an especially good assortment at the favored prices $20.00, $22.50 and $25.00.

Children's Wash Suits.

Buster Brown and Russian blouse styles in blues, grays white and tans. All sizes at $1, $1.50, $2 and $2.50. The $1.00 suit is an unusual value at the price.

Clothing for Boys

Natty little models and exclusive materials, which, even at first glance, show they are not the sort of garment usually offered. They bear unmistakable evidence of tasteful designing and careful making. Good values in knickerbocker trousers, double and single breasted coats at from $3.00 to $10.00 with an exceptionally strong line at $5.00 and $6.00.

Boys' Hats and Caps.

A complete line in the jaunty new styles; all shades of gray; also in red and blue.

WE ARE HEADQUARTERS FOR STETSON HATS.

The Corset Without a Fault

With the advent of the "New School of Corset Design and Construction" which is used exclusively in the manufacture of

THE Gossard CORSETS "My Lines by Front"

came the absolutely perfect corset. There's but one way for you to realize the full truth of this statement. That way is to be fitted to the correct Gossard model by a professional Gossard fitter.

Mrs. Harriet Huszagh

of the H. W. Gossard Co., has come to us from the Gossard manufactory for that one purpose. She will be with us three days, beginning Friday, March 25th, and she personally will be at your service.

The Gossard is of French origin, adapted to the figures of American women. Model "D," the most advance model for 1910, is a fitting example of the highest art in corsetry. It is designed for the woman desiring absolute freedom from restrain of diaphragm and chest. Worn with the Gossard bust confiner No. 54, it gives the perfect outline of a corset having bust of usual height. Its perfect closed habit back stamps the wearer "distingue" in any assembly. Above the waistline it is high in the back, graduating to girdle dimensions in front. Lacing in the front every organ is freed from restraint and supported in the position nature designs. The result is the extreme of length with the extreme of suppleness. Another vastly important and essentiola feature is the "ELECTRO-BONE" boning. Shown in

$6.50, $15, $18 and $22.50 Qualities

Easter Apparel for Women

The activity of our ready-to-wear department shows conclusively that the women of Connellsville and vicinity who would be well dressed are looking to us to supply their needs.

Tailored Suits $15 to $50

Our suit department is noted for its wide range of styles. In buying we try to select such models as will please each individual customer. Every wanted material is here, tailored in the cleverest one, two and three button fronts, single and double breasted; shawl collars and long revers; paited skirts; workmanship never better. The principle materials represented are serges, diagonals, wide wale, wool Bedford cord, shark skin and fancy worsted. The linings are such as will give excellent service and tone to each garment.

Dresses of Extraordinary Beauty

Why be annoyed and delayed with having your dress made when you can step into our dress department and select one to your liking—a stylish attractive dress of taffeta, silk pongee, all-over net, messaline, poplin, foulard or diagonal silk. Lingerie and embroidered dresses in new and distinctive models are also here in great numbers. The Tunic or over skirt effect is one of the many new dress features. A wonderful price range.

$5 and by easy steps up to $50

Ladies' Gloves, Neckwear and Ruchings for Easter Wear.

Gloves

Glace Kid Gloves.—Two clasps, in black, white, light and dark shades of tan, gray, brown and mode. **$1 and $1.50**

Silk and Lisle Gloves long and short lengths, in all colors, ...**25c to $2 pair**.

New Neckwear—Collars priced from 15c to $5; jabots, stocks, lace collars, coat sets, yokes and ruchings to suit all tastes; a wide range of styles and prices

Handkerchiefs

Plain hemmed of different widths at **10c, 12½c, 15c, 18c and up to 50c each.**

Embroidered and lace trimmed at **15c** and by easy steps up to **$3.00 each.**

Handkerchiefs of barred and striped lawn and linen at .....**15c and up.**

Jewelry.—The little articles needed for the finishing touches, belts, buckles, pins, combs, barrettes, hat pins, silver purses, etc., are here in plenty for your selection at almost any price you want to pay.

Hair Ribbons

Taffeta ribbon in all plain shades such as pink, light blue, navy, scarlet, garnet, maize, avender, rose, Copenhagen, black and white, 3 to 6 inch widths, per yard **15c to 50c.**

6 Inch Messaline, all colors **25c**

5 Inch Moire, all colors **25c**

Hosiery

Ladies' Lisle and Silk Lisle Hose, in plain black, white, pink, blue, tan, avender, maize, reseda, etc., ..**25c and 50c**

Ladies' Silk Hose, in black and colors, at .....**$1 to $2.50**

Embroidered Lisle Hose, black embroidered in various colors and designs, at .....**50c to $1**

Embroidered Silk Hose, black silk embroidered in the newest designs; beautiful coloring to suit the most exacting taste. .....**$1.50 to $2.50 pair**

WRIGHT-METZLER COMPANY

PURE DRINK BILL NOW PROPOSED FOR STATE

Pennsylvania Dairy and Food Commissioner James Foust Outlines Wanted Law.

HARRISBURG, Pa., March 26.—A pure drink bill will be presented to the next legislature with the backing of the State dairy and food division. It will closely follow the lines laid down by the Federal government and will be so drawn as to remove the causes of objection to that passed by the session of 1909. Dairy and Food Commissioner James Foust outlined the plan in this statement:

"Innasmuch as the Federal government, by the Department of Justice and the President, has defined whisky, the Pennsylvania Legislature at its next session should enact a law in harmony with the attitude taken by the Federal government relating to alcoholic liquors."

The 1909 bill was vetoed by Gov. Edwin S. Stuart because it did not clearly set forth what was whisky and what was not. Since that celebrated question has been determined by the United States authorities, Commissioner Foust believes that the State should get a bill which will regulate the manufacture and sale of liquors, so that the public may be protected from misbranded and adulterated liquors of all kinds.

Commissioner Foust says the State has been the "dumping ground for thousands of gallons of adulterated whisky in the past, much of it from State in the middle west."

Read our advertisements carefully.

BETTER THAN SPANKING

Spanking does not cure children of bed-wetting. There is a constitutional cause for this trouble. Mrs. M. Summers, Box W, Notre Dame, Ind., will send free to any mother her successful home treatment, with full instructions. Send no money, but write her today if your children trouble you in this way. Don't blame the child, the chances are it can't help it. This treatment also cures adults and aged people troubled with urine difficulties by day or night.

MANDO

Removes superfluous hair from any part of the body. The only safe and reliable depilatory known. Large bottle $1.00; sample 10c. Send for booklet free.

Madame Josephine Le Fevre, 1205 Chestnut St., Philada., Pa.

GRAHAM & CO.

READ THE COURIER.